Second Edition

Newport Daily News.

Second Edition

ESTABLISHED 1846. NEWPORT, R. I., FRIDAY, MARCH 28, 1913.—TEN PAGES. PRICE TWO CENTS.

Welfare Exhibit

At Rogers High School is an opportunity for the best of us to learn how to right the wrongs in us. Its educational advantages can not be over estimated. It isn't the "Back-yard Beautiful" so much that it seeks to establish as the change of view point which shall evidence itself in all sorts of better living.

NOW!

Do not let your mind be so much absorbed with this phase of better living that you lose sight, even for a little, of that interior you're most interested in—your home.

Harmonious home-making is one of life's most difficult problems. It's the problem we live on—let us give you the benefit of our experiences, practical illustrations by the hundreds are close at hand. A little talk with us, we know, would swell your comforts here below.

A. C. TITUS CO., 225-229 Thames Street. Newport, R. I.

SOME MOST EXCELLENT CHINA

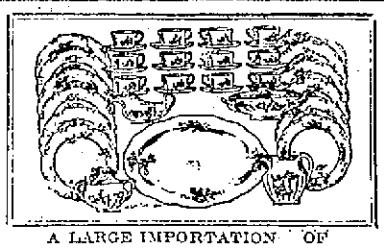

FOR A VERY LITTLE MONEY.

A LARGE IMPORTATION OF

DINNER SETS

ENABLES US TO OFFER YOU SOME REAL BARGAINS.

For $27.00.

A MOST ATTRACTIVE SET OF 112 PCS. IN WHITE AND GOLD EASILY WORTH $35.00

For $22.50.

A CHARMING SET OF 100 PIECES IN ROSE GARLAND DECORATION WORTH $30.00

For $9.81.

A 90 PC. SET IN BLUE AND WHITE IN THE PAGODA PATTERN WORTH AT LEAST $12.50.

MANY OTHERS FROM A $60 ONE FOR $35.00 TO A $20.00 ONE FOR $13.50

IT PAYS TO CLIMB THE HILL.

BE SURE TO SEE THE CIVIC WELFARE SHOW.

Tel. 55. **JOHN H. KAZANJIAN & CO.,** Bellevue Ave. Cor. Bath Rd.

OVERLAND Delivery Cars.

Handsomest and most reliable light delivery car on the market.

NEWPORT ENGINEERING WORKS.

DISTRIBUTORS FOR NEWPORT COUNTY.

PICTURES REFRAMED

Old Frames Regilded.

Fine Imported Prints.

WISEMAN, 112 Bellevue Avenue

Did Your Roof Leak?

Black Star Asphalt Paint will prevent leaks on all kinds of wood and metal roofs. Sole Agents

HAYMAN & NASON, Painters and Decorators. 10-12 Franklin Street.

TEL. 859

FORD AGENCY

1913 Fords.

482-484 Thames St., Stark Bros.

Prompt Deliveries OF Mechanically Screened Coal

PHONE 222 OR 223

NEWPORT COAL COMPANY.

ESTABLISHED 1882. TELEPHONE 79.

SELECT YOUR

CURTAIN MATERIALS

From our large assortment of

Scrims in plain and cross bar patterns.
Cream Scrims with stencil borders.
Figured Muslins and Etamines in drawn work effects.
Curtains with Filet and Cluny Insertions.
Ready Made Curtains in Puritan and Dutch effects.
Filet and Antique Pattern Laces by the yard.
Also a fine line of Imported Cretonnes.

THE KAZANJIAN CO.,

Opp. John Street. A. H. BOZYAN, Manager.

Be Sure to go to the Civic Welfare Exhibit.

REPORTS OF LOSS OF LIFE EXAGGERATED

Death List Greatly Reduced from the First Estimates.

News Received of Improved Conditions in Indiana During the Night.

[By the Associated Press.]

Revised estimates which came in early today from the flooded districts of Ohio and Indiana showed that reports of loss of life in many cities and towns had been exaggerated.

The greatest anxiety still centered about Dayton, where an accurate estimate of the number of victims of the flood continued to be an impossibility.

The death list promises to be less at Columbus than was at first thought. In the parts of Dayton which have been explored by a motor boat, the death list has been greatly reduced from first estimates and unless the number of victims in the north section of the city is found to be large, the dead in the entire city may not exceed 200.

In Piqua, where more than 500 persons were reported drowned, less than 20 lost their lives, according to advices today.

In Chillicothe, where the number drowned was reported at 600, the dead will not exceed 25. Similar results were expected as to Zanesville and other Muskingum valley towns.

Indiana points continued to report improving conditions during the night, with the estimates of deaths shrinking as more accurate reports were made.

DAYTON ENCOURAGED.

Estimates of Loss of Life and Property Greatly Exaggerated.

DAYTON, Ohio, March 28.—The dead situation in Dayton today is this:

Previous estimates of the number drowned were greatly exaggerated.

The property loss from fire will not exceed $1,500,000.

The damage caused to mercantile houses, factories and residences will run anywhere from $15,000,000 to $20,000,000.

The water has receded from the business section of the city and from a large portion of the residence section.

Residents in portions still inundated are being taken to sections not affected by the flood.

There is no lack of food. The telephone systems are being restored.

There is much suffering from cold, but all available fuel has been appropriated and there is prospect of immediate relief.

So far, there has been no epidemic of sickness.

RESCUE WORK GOING ON.

Night Brings Great Relief, Through Falling Rivers, to Indiana Cities.

INDIANAPOLIS, March 28.—Night brought flood-devastated Indiana cities great relief through rapidly falling waters, but from southern and southwestern portions of the state, where the many flooded streams converge in the Wabash river, reports varying in reliability brought tales of fresh disasters.

Peru and the most seriously affected cities along the upper Wabash and Brookville and other towns struck by White Water river floods today may give their attention largely to the care of homeless, hungry and sick refugees.

Indianapolis has every reason to expect partial restoration of water service and street car service today, and organization of the rescue work is improving conditions among the homeless refugees.

West Indianapolis is under martial law and none but organized rescuers and persons bearing passes from the governor's office are permitted to enter that section of the city. State troops are patrolling the district to run down and capture vandals who robbed stores and abandoned homes during the early evening. Relief trains loaded with provisions have been able to enter the district where the water fell more than seven feet during the night. Gorged streams, carrying the waters away from all these points, are emptying their huge floods, however through the Wabash river below Terre Haute and the White river into that lower stretch of the Wabash that for 50 miles carries practically all the waters drained from Indiana into the Ohio river.

Rumors not fully confirmed tell of death and heavy property loss at Howesville, 25 miles south of Terre Haute, in Brown county, and in several small towns. Terre Haute is suffering greater dangers than at any time since the beginning of the floods and Vincennes and smaller towns in Sullivan, Knox, Gibson and Posey counties may suffer repetitions of the horrors at Peru and West Indianapolis.

SITUATION IN CONTROL.

Fort Wayne Ready to Assist Less Fortunate Neighbors.

FORT WAYNE, Ind., March 28.—With the flood receding at the rate of three inches an hour, this city has the situation in control and stands ready to assist its less fortunate neighbors. The property loss is estimated at $4,000,000 and it is almost certain that the oss of life will not exceed six. The pumping station was started last night, two locomotives furnished by teh Lake Shore railroad furnished by the Lake Shore railroad being pumped from the river and the only drinking water available is brought in bottles.

STEAMERS ARRIVED.

New York, March 28, Mauretania, from Liverpool.

New York, March 28, New York from Southampton.

Cape Race, Newfoundland, March 28, Saturnia, from Glasgow for Halifax.

BULGARIA ACCEPTS OFFER OF MEDIATION.

Her Provisos Practically Negative Proposals of Powers.

Persists in Demand for Indemnity and Different Frontier Line.

LONDON, March 28.—Bulgaria has accepted the offer of mediation made by the European powers, but with provisos which practically negative the proposals of the powers.

Bulgaria persists in her demand for a war indemnity from Turkey and declines to agree to the suggested frontier running from Midia on the Black sea to Enos on the Aegean sea, asserting that a frontier line from Midia to the Gulf of Saros, at the top of the peninsula of Gallipoli, is the only concession she is willing to make.

M. Ramadanovics, political director of the Montenegrin foreign office, telegraphed from Cettinje today an appeal to the world against the peace proposals of the European powers. He definitely declares that "Montenegro cannot accept the decision of Europe, and that she will continue hostilities until she has signed peace with Turkey."

KING REVIEWS TROOPS.

Ferdinand Returns Sword to Pasha With Complimentary Words.

ADRIANOPLE, March 28.—King Ferdinand of Bulgaria today entered the fortress of Adrianople, which recently fell before the assault of the combined Bulgarians and Servian armies. He drove through long lines of Turkish prisoners and proceeded to the military club, where Shukri Pasha, the Turkish commander-in-chief, handed him his sword. King Ferdinand returned him the weapon with a few complimentary words. Shortly afterward, accompanied by his two sons and Generals Savoff, Ivanoff and Petroff, His Majesty reviewed his victorious troops.

The attempt made by the Turks to destroy the railroad bridge over the Maritza river was partially successful, but repairs are being carried out and the trains will be running within a week.

PEACE FURTHER AWAY.

Official Circles Overcast by News of Capture of Adrianople.

CONSTANTINOPLE, March 28.—The recent fighting between the Bulgarian and Turkish armies at the Tchataldja lines resulted in a complete reverse of the Turkish troops who, after a short but stubborn defense of their advance posts, began a retreat which soon became a panic-stricken rout. In spite of the stories of long continued and desperate fighting, only 500 wounded soldiers have been brought to the hospitals here.

The news of the capture of Adrianople has cast a gloom over official circles, while the press expresses the opinion that recent events will make the task of the European powers harder and peace is believed to be further away now than it was some days ago.

FLOODS IN VERMONT RECEDE.

Damage to Railroad Lines by Washouts Being Repaired.

WHITE RIVER Junction, Vt., March 28.—Floods, which yesterday drove people from their homes in a number of Vermont cities and towns, swept away bridges and dams along the Connecticut river valley, began to recede early today. The water fell four feet in seven hours at White River Junction this morning and it was believed that all danger was passed.

Crews of laborers were put to work repairing damage done to railroad lines by washouts and small landslides. Train service at White River Junction was paralyzed at 8 a. m. and railroad men were doubtful whether they would be able to resume the operation of trains today.

Efforts to save the Boston & Maine bridge apparently were successful. A jam of 2,000,000 feet of logs, which broke away at Sharon lodged against the bridge loaded down with freight cars but the bridge withstood the pressure of the boom.

Railroad traffic over all bridges was ordered suspended until the engineering department of the road can determine their safety. Passengers on the night trains north and south of here were obliged to make part of their journey in carriages through Hartford over the highway bridge, to West Lebanon, N. H., a distance of seven miles.

The electric light service here was closed by the flood while at West Lebanon, N. H., which receives its water supply from this place, the people were without water owing to the destruction of the bridge carrying the supply mains. Landslides caused by the heavy rain blocked the tracks of the Woodstock line which runs between here and Woodstock. The passengers on the last train from Woodstock were forced last night to leave the coaches and help the trainmen shovel mud from the tracks.

WOMEN WILL DEMAND BALLOT.

Wilson Again to Face An Invasion of Suffragists.

WASHINGTON, March 28.—President Wilson for the second time in his short tenure of office, Monday, will face a committee of suffragists who will invade the White House with the demand for the ballot. Arrangements were made today for the reception of the women by Senator Chamberlin of Oregon. The leaders of the party will include Mrs. Dubois, wife of the former Senator from Idaho, and Mrs. Mondell and Mrs. Raker, wives of the representatives in Congress from Wyoming and California, respectively. In contrast with the previous attack on the White House, the coming advance in force will be undertaken only by women who hail from those states having woman suffrage. President Wilson is to be informed by his callers of the alleged purification of politics in those states through the participation of women in the election of officials.

FLOOD RELIEF MADE A POLITICAL TOY.

Republicans Offer Bills, But Immediate Action Refused.

Republican Committee Chairmen Confer With General Wilson.

[Special despatch to The News.]

PROVIDENCE, March 28.—The state legislature is still making a political toy of the proposition for relief for the distressed in Ohio and Indiana, and in the house today the Republicans were informed that so long as they retard a matter of national importance like this they can expect to have their measures relating to a township held up by objections. There were two Republican propositions for relief today, but the Democrats had taken the lead two days ago in proposing relief and objectors would not permit immediate consideration.

In the house the appropriation bill was taken up again and the road to its passage seems as full of barricades as yesterday. The Democrats continue to expose situations in which the Republicans are in politics for the financial support they receive.

This afternoon Chairman Charles A. Wilson of the Republican state committee gave a dinner at the Hotel Blackstone which was attended by chairmen of the senate and house committees. Mr. Levy of Newport represented the committee on rules of the house. The dinner was for the purpose of a conference between the party director and the heads of committees relative to legislative affairs.

In the senate the committee on corporations reported back the amendments to the charters of the Providence Institution of Savings and of the Newport & Bristol Ferry Railway company. Calendar.

Senator Sayles of Burrillville introduced a resolution for the appropriation of $10,000 for the relief of the sufferers in Ohio and Indiana. Senator Champlin of New Shoreham objected to immediate consideration and it was referred to the finance committee.

Senator Pierce of Cranston offered a resolution approving the federal income tax, providing it shall not affect incomes less than $5,000. Finance committee.

Senator Peckham of Middletown offered a resolution appropriating $3,000 each for the San Jose scale and elm tree beetle fight. Finance committee.

Senator McKenna of Cumberland moved that the judiciary committee be relieved from further consideration of his resolution on the election of United States Senators by the people. On motion of Senator Wilbour of Little Compton, the motion was laid on the table.

In the house Mr. Flynn of Providence, for the committee on public property, reported a resolution appropriating $2,500 for repairs and improvements to the Newport county court house. Calendar.

Mr. Baldwin of Providence reported an act relative to the State Returning Board. Calendar.

Mr. Aiello of Providence moved that the finance committee be relieved of further consideration of his resolution appropriating $20,000 for the relief of the sufferers in the flooded states. His motion was carried and Mr. Aiello then asked for immediate consideration. Mr Levy made a strong appeal for the passage of the act, on the ground that now is the time when the relief will do the real good, but the resolution failed to pass.

Mr. Levy then offered a resolution appropriating $5,000 for the same purpose and this went to the finance committee.

Mr. Davis of Glocester asked for unanimous consent for the passage of the act permitting the towns of Glocester and Smithfield to guarantee the debts of the railway which it is proposed to extend into their territory. Mr. West of Providence objected, on the ground that matter of interest to the whole nation had been denied immediate passage and it was not consistent to give immediate consideration to something which interests only two towns.

The calendar being reached, the appropriation bill was taken up where it was left yesterday, the item under consideration being Judge Wright's holding the office of judge of the Sixth District court and also being chairman of the Republican state committee. A motion to restrict him to one office or the other was lost on a roll-call vote, Mr. Collins of Cumberland, a Democrat who had voted with the Republicans, then moved to re-consider. This prevented progress and held up the matter for argument again.

EFFORT TO SAVE6 THEM FAILS.

Floyd and Claude Allen Electrocuted in Richmond.

RICHMOND, Va., March 28.—Floyd Allen and his son Claude, the only two of the Hillsville gun men to pay the death penalty for the Carroll County Court House murders a year ago, were electrocuted in the state penitentiary shortly after 1 p. m. today, after a dramatic eleventh hour attempt to save them had been thwarted by Governor Mann unexpectedly returning to the capital and thus preventing the lieutenant governor from acting upon a request for a commutation.

The old mountaineer, once the terror of a whole section of the Blue Ridge, and his strapping young son were electrocuted within 10 minutes of one another. The old man, who went to the chair shaken but brave, was pronounced dead at 1:26 o'clock. His son, namesake of a United States Senator, was dead at 1:35.

DOWN ELEVATOR SHAFT.

Judge Henry Bischoff of New York Plunges to His Death.

NEW YORK, March 28.—Justice Henry Bischoff of the New York state supreme court plunged 11 stories down an elevator shaft to his death, this afternoon, in the Immigrant Savings Bank building, where he had offices.

Civic Welfare Exhibit

At Rogers High School marks an epoch in Newport's History. See it today and Tomorrow.

COMMERFORD,

Over 233 Thames St.

FOR

FRIDAY AND SATURDAY.

Fresh Hams	18c
Fresh Shoulder Hams	16c
Potatoes, per bu.,	80c
Apples, per peck	30c
Brookfield Farm Eggs, per dozen	28c

The Edward A. Brown Co.,

274 Thames St.

Geo. E. Vernon & Co.,

Interior Decorators

AND

Upholstering

In All Its Branches.

31 JOHN STREET, NEWPORT, R. I.

SATURDAY QUOTATIONS.

SMALL TURKEYS	28c. lb.
LEGS LAMB	20c. lb.
FOREQUARTER LAMB	12½c. lb.
PICKLED TRIPE, 5 cts. lb. 6 lbs. for	25c.
GRAPE FRUIT	65c. doz.
CULTIVATED DANDELIONS	40c. pk.
SPINACH	25c. pk.
ALL KINDS SPRING VEGETABLES.	

—AT—

MARLBOROUGH MARKET.

94 Thames St.

Telephone 76 and 77.

NOTICE.

Special Sale of Violets

—AT—

H. J. Hass & Son's

198 Thames St. Tel. 214.

1842 THE SEABURY CO. 1913

DRESS SLIPPERS.

Women's Light Weight Slippers of leather or satin.

Many new effects.

$3.50 to $6.50 a pair

White Kid Slippers for women $3.50 pair

Men's Pumps $4.00 to $6.00 pair.

THE SEABURY CO.,

214 Thames St. Tel. 787

ONE MORE WEEK

Morrell's Nelson Brand Bacon By strip or half strip 18c lb
Western Turkeys 22c lb
Large Vermont Fowl 22c lb
Small Vermont Fowl 18c lb

HILLTOP FARM PORK.

Fresh Hams 17c lb
Fresh Shoulders 16c lb
Pieces for Salting 14c lb
Hilltop Farm Eggs 28c doz.
4 dozen for $1.00.
Good Butter 35c lb, 3 lbs $1.00
6 lb bskt of Tomatoes 75c bskt
Pickled Tripe 5c lb, 6 lbs 25c

J. ALTON BARKER,

346 THAMES STREET.

The Bee Hive

THE HESS COMPANY

The Store of Dependable Merchandise.

LUCKY!

That is the proper definition of an under-priced purchase which was truly lucky for our customers as well as us.

Summed up this means that recently we purchased 120 dozen, (one hundred and twenty dozen) Women's Black Silk Boot Stockings, the good

25c

kind, which we shall place on sale Saturday at

18c

a pair, or

3

pairs for

50c

Green Stamps given also.

THE HESS CO.,

159 THAMES ST., TEL. 174

At the sign of "THE BEE HIVE"

FOR SEA-GOING OFFICERS.

Greater Recognition to be Given Those Serving on Distant Stations.

New Order Limits Chiefs of Navy Department Bureaus to One Term of Four Years.

Rear Admiral Philip Andrews's enforced resignation as chief of the bureau of navigation and the appointment of Commander Victor Blue to that duty probably is only one of several important changes to come in the personnel of the Navy Department. The new Secretary of the Navy, Josephus Daniels, desires to record a greater recognition to the sea-going officers of the service, and is anxious to break up the tendency to bureaucracy which flourishes as a result of protracted shore duty.

Not only was Commander Blue given this post, which carries the rank and pay of a rear admiral, in recognition of his distinguished Spanish-American War service, but Secretary Daniels by choosing him desired to inform the navy that the men who are serving on distant stations and who have had little knowledge of the desirable billets at Washington are being kept in mind.

The new Secretary does not wish to give the impression that the service is composed of "beach combers" and "co-burgers," for he realizes how many officers are almost constantly at sea, but he desires this element to feel that it is not forgotten. He intends to break up the system by which some officers alternate between the Navy Department and the sea, practically picking their own assignments.

It is not improbable that Captain T. M. Potts, aide for personnel, soon will be ordered to sea. The Secretary's significant statement in connection with the change in the bureau of navigation referred to dissatisfaction among the enlisted and commissioned personnel, and this bore not only upon the functions of the chief of the bureau of navigation but the aide for personnel as well.

Wednesday the following order was issued by the Secretary to the naval examining board, of which Rear Admiral Hugo Osterhaus is the head: "The Secretary wishes to inform the members of the examining board that he requires that officers coming up for promotion shall have had sufficient sea service in the grades from which they are to be promoted to insure beyond doubt that they are fully qualified and experienced at sea to perform the duties of the next higher grade."

At the moment this order was made public Commander Andrews (as he is now) and Captain Potts were appearing before the naval examining board for examination for promotion respectively to the grades of captain and rear admiral. Commander Andrews has had only two months' sea service since becoming a commander, and that was a part of his lieutenant commander's cruise as executive officer of the Kansas. Captain Potts has had only nine months' sea service as a captain.

The question now arises whether the naval examining board will consider this sufficient sea service to meet the requirements of the Secretary's order. In other words, does two months' sea service as a commander fit Commander Andrews for command of a battleship as captain, or nine months' fit Captain Potts for duty as a rear admiral in command of a division of battleships?

The policy of Secretary Daniels probably will be to limit chiefs of department bureaus to one term of four years. While he recognizes that sending an experienced bureau chief to sea at the end of four years will require the breaking in of a successor, he deems the policy of putting such officials back into sea service so important as to warrant the change.

Hutch I. Cone, engineer-in-chief of the navy for four years, probably will go to sea again as a lieutenant commander. Rear Admiral N. C. Twining, chief of the bureau of ordnance, whose actual rank in the line is that of commander, was appointed chief of ordnance in May, 1911, but scarcely will be able to serve four years and still gain the sea service which the Secretary demands as a requisite to promotion. Therefore he will probably be obliged to ask for assignment to sea within a year.

Secretary Daniels's policy has the full approval of the President, who takes a much keener interest in the navy than is generally realized. Few persons know that it was his ambition as a boy to enter the Naval Academy and become a naval officer, an inspiration which his father discouraged.

Captain John H. Gibbons, superintendent of the Naval Academy, is another of the officers affected by the Secretary's order. Captain Gibbons has been on shore duty since October, 1910, and has had no sea duty in his present grade. He will come up for promotion to the grade of rear admiral within about a year. He probably will not be relieved of duty at Annapolis, however, until the end of the present scholastic year.

FIRST MONOCLE WEARER.

[Pall Mall Gazette.]

If the monocle, as predicted by a Paris correspondent is doomed to disappear, it will not have had a very long existence. The first person to screw a glass in his eye was, according to Sir Horace Rumbold, a Dutch exquisite, Jonkheer Breele, whose monocle startled the diplomats assembled for the congress of Vienna. The fashion appears to have spread rapidly. In Dr. Kitchiner's "Economy of the Eyes," published nine years after the congress, he deplores the fact that "a single glass, set in a smart ring, is often used by trinket fanciers merely for fashion's sake. These folk have not the least defect in their sight, and are not aware of the mischievous consequences of such irritation."

BULLET TO SET BALLOONS ON FIRE.

[Scientific American.]

Tests have been made in Germany with a special projectile which is intended to repel dirigibles and which is designed not only to pierce a gas envelope, but also to set fire to the gas. This projectile, fired from the old German rifle known as "model 71," which has a calibre of 11 millimeters, is provided with little wings that open in flight under the influence of a spring, compressed while the projectile is still in the rifle barrel, but expanded as soon as the muzzle is passed.

An ordinary bullet leaves such a small hole in an envelope that the gas escapes through it but slowly. The wings on the improved bullet tear a hole of appreciable size in the fabric. What is more, they retard the bullet sufficiently to cause a friction device to ignite fulminate contained in the bullet. It is said that experiments conducted at Neumannswald gave encouraging results.

Accurate Prescriptions

Require intelligence, experience and ability in compounding, and pure, fresh, active drugs in their make-up. It is always very necessary that you get just what the doctor orders.

Adopting these points has given the Liggett Stores their reputation for safety and reliability.

TEST THIS SERVICE.

Liggett's Hall & Lyon Stores

PERFECT SODA
HOT OR COLD.

The most delicious in town. Made right and served right—Always an enjoyable treat.

Symphony Sundae	10c
Chocolate Cherry Parfait	10c
Hot Egg Dutch Chocolate	10c
Fresh Raspberry College Ice	10c

Our First 1913 Cut Price Sale of

DRUG STORE GOODS

TAKES PLACE TOMORROW.

TOMORROW will be a big day at our shop. We want to stir up trade and know that a Liggett Cut Price Sale is bound to do it. The values quoted on this page are so big and so convincingly genuine that throngs of economical shoppers will be on hand to share in this event.

Plan to come and get YOUR share of the one-day bargains. Come early if you can, but be sure to visit us tomorrow.

EVERY DEPARTMENT CONTRIBUTES ITS SHARE OF SPECIAL VALUES.

EXTRA FINE CANDY SPECIALS

TRY A BOX OF OUR **JORDAN ALMONDS.** You Will Like Them. REGULARLY 60c. A POUND. EXTRA SPECIAL, TOMORROW, A POUND. . 29c

A ROYAL TREAT

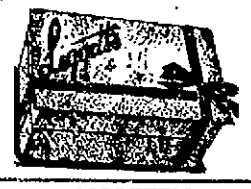

LIGGETT'S CHOCOLATES

Elegant fruit and nut centres—each piece different.

80c THE POUND 40c THE HALF

CHOCOLATE-DIPPED **MAPLE PECANS.** One of the most popular confections we have ever offered. EXTRA SPECIAL, a pound REGULAR 50c. QUALITY, 29c

DELICIOUS 60c MILK CHOCOLATE-COVERED **HONEY NOUGATINES.** SPECIAL A POUND. 39c

MILK CHOCOLATE CARAMELS Made fresh today. REAL 80c. QUALITY, EXTRA SPECIAL, a pound 39c

CHOCOLATE COVERED **CHERRY COCKTAILS** Filled with liquid delight. 25c bx

FRESH SHIPMENT OF **CHOCOLATE BUTTERSTRAWS,** FINE 40c. QUALITY, FOR, A POUND. 29c

PATENT MEDICINES SPECIAL CUT PRICES

Fresh, Clean Stocks of All Known Makes

TOMORROW IS THE DAY FOR YOU TO BUY

1.00 Scott's Emulsion	69c	50c Pape's Diapepsin	37c	1.00 Wampole's Cod Liver Oil	73c
1.25 Gude's Peptomangan	79c	50c Calif. Syrup Figs	37c	1.00 Hay's Hair Health	73c
1.00 Bovinine, price cut to	69c	50c Omega Oil	37c	1.25 Sal-Hepatica	79c
1.00 Maltine Preparations	75c	50c Cuticura Ointment	39c	1.00 Cuticura Resolvent	83c
1.00 Father John's Medicine	69c	50c Williams' Pink Pills	37c	1.00 Gray's Glycerine Tonic	75c
1.00 Russell's Emulsion	75c	75c Carbonol Disinfectant	69c	1.00 Sulpho-Napthol	69c
1.50 Fellows' Syrup Hyp.	1.10	50c Stuart's Dyspepsia Tabs	39c	1.00 Glyco-Thymoline	79c
1.00 Pinkham's Compound	72c	50c Bromo-Seltzer	39c	1.00 D. D. D. Eczema Remedy	84c
1.00 Kilmer's Swamproot	69c	25c Carter's Liver Pills	14c	1.00 Lambert's Listerine	67c
1.00 Hyomei Outfit	75c	35c Fletcher's Castoria	25c	1.00 Danderine Hair Tonic	69c

QUANTITY OF PURCHASE LIMITED.

PURE FRESH DRUGS

THE BEST QUALITY THAT MONEY CAN BUY.
NOTE THESE REMARKABLE PRICES FOR TOMORROW.

50c Compound Licorice Pow'd	25c	35c Paregoric, ½ pt. bot.	29c	35c Denatured Alcohol, qt. bot.	29c
40c Rochelle Salts, 1 lb box	31c	15c Powdered Borax, lb	11c	10c Soda Bicarbonate, 2 lbs for	10c
90c Norwegian Cod Liver Oil, qt	69c	40c Spts. Camphor, ½ pt. bot.	29c	40c Essence Jamaica Ginger ½ pt. bot.	29c
55c Pure Glycerine, pt. bot.	39c	50c Cocoanut Oil, pt. bot.	39c	25c Cascara Sagrada Tablets, 2 bots.	25c
5c Epsom Salts, lb box	5c	10c Powdered Sulphur, lb	5c	40c Camphorated Oil, ½ pt. bot.	29c
30c Pure Castor Oil, pt. bot.	21c	25c Sugar Milk, 5 lbs for	$1	5c Black Licorice Sticks, 5 for	25c
25c Lime Water qt. bottle	15c	40c Cocoa Buttery ½ lb.	29c		
40c Sweet Tinc. Rhubarb, ½ pt.	29c	25c Senna Leaves, ¼ lb	12c		

FOR THE SMOKER:—

10c La Marca, 5c st., Box of 25 $1.25
10c Official, 5c st., Box of 25 $1.25
ALSO TWO CORKING CIGAR COMBINATIONS.

WASHINGTON SQUARE NEWPORT. **Liggett's Hall & Stores.** WASHINGTON SQUARE, NEWPORT.

IN CUSTOMS FRAUDS.

Miss Brennan of Newport Firm Paroled on Smuggling Charge.

The dress-making firm of Mrs. C. Donovan & Co., which has a summer branch here, is involved in the customs frauds in New York. Since the death of Mrs. Donovan in 1905 the business has been conducted by a corporation, with Miss Kate A. Brennan, formerly a manager for Mrs. Donovan, as president.

Miss Brennan had been on one of her customary fall trips to London and Paris and bought considerable stock, including models and merchandise used in the dress-making business. Deputy Surveyor Leonard was in charge of the pier when the Carpathia docked. Miss Brennan's baggage was unloaded in the customary fashion, but no one made any effort to ask that it be examined. It bore special marks known to an agent of the system. The marks could not be connected with the initials of any one on the ship's passenger list, and Leonard assumed that it might be what is called "sleeper baggage."

Within 10 minutes after the deputy surveyor had first looked over the locked trunks, he saw them on a truck being wheeled outside the custom lines. His suspicions were aroused when he saw pasted upon them customs labels indicating that they had been examined and passed. The trunks were promptly seized and taken to the custom house for examination. When opened the array of dutiable finery within them bore no marks which would suggest the owner.

A search warrant was procured, and Leonard accompanied officials to the Donovan dress-making establishment. The house was searched from top to bottom, and certain articles of wearing apparel which it is alleged were imported by the same smuggling system on previous trips were seized.

Miss Brennan, who had arrived in New York on the Carpathia, could not be found until two days after the search, when she was brought before United States Attorney Wise and revealed much information relative to the conspiracy at this port.

Miss Brennan was paroled in the custody of her counsel for two days. She promised to appear and give further evidence against the system at the port.

If people would only work as hard as they worry they wouldn't have any time to worry.

THE NEWPORT JOURNAL
AND WEEKLY NEWS,
is especially adapted for mailing.

NOW IS THE TIME
To have your
Horses Clipped.
GEORGE P. LAWTON,
COR. SPRING AND TOURO STS.

Do the Work of Two.
Nuisance to change glasses when you want to read, isn't it?
KRYPTOKS
Invisible Bifocals
Do away with that trouble. They're the newest in bifocal lenses. They have no ugly dividing line. The two strength lenses appear as one.
Why bother with two pairs of glasses when one pair of Kryptoks can be ground to your prescription at my store?
"Let's Get Acquainted."
WM. J. CARR,
Registered Optometrist.
169 Thames St. Phone 9845.

L. THOMPSON,
AUCTIONEER.
Office 20 Bellevue Ave., Tel. 1066.

DENNIS SHANAHAN,
Hay, Grain and Salt,
POULTRY AND DAIRY FEEDS,
COMMERCIAL WHARF.

Something New.
The Phoenix Metal Tile
For bathroom, kitchen, pantry, etc. Suitable for any room where absolute cleanliness is a desideratum. Will not crack, peel or warp and is guaranteed to be rust proof. Costs but a little more than wood, is vermin proof. Produces a softer and richer effect than glass or wood.
Samples, designs and estimates furnished.
JAMES M. MEIKLE,
SOLE AGENT.
Morton Avenue Phone 1113
Show Room 28 Church Street.
Mason Contracting in all its Branches.

Everything in Fuel.
For the Kitchen Stove,
For the Large Range,
For the Hot Water or
For Steam Heater or
For Open Fire-Place
We have the size and grade of COAL best adapted to your needs.
Well Screened and Carefully Delivered.
NEW RIVER
The best for Steam Purposes.
PINNIGER & MANCHESTER CO
341 THAMES STREET.
Telephone 144.

Newport Transfer Express Co.
Baggage and Freight.
Main Office, 320 Thames Street.
The only Express Company checking baggage from residence to destination.
Consignments of freight solicited.
Information in regard to baggage or freight cheerfully given.
Tel. 321 Call Us Up
133 FRANK J. HUGHES
1051 General Manager
Branch offices: Stable, Marsh Street
Fall River Line Wharf.
(Fall River Line Ticket Office)

THE BROADWAY HARDWARE CO.
SUCCESSORS OF
THE GEO. A. WEAVER CO.
92 BROADWAY,
Opposite Rogers High School. Tel. 48
Now is the time to purchase for the Spring Planting.
We have the finest line of Fresh Garden Seeds in the city, all just in from the growers.
See our Poultry Appliances the most convenient and up-to-date. We try them before we offer them to you.
We sell the cleanest and best Foods for the Fowls and Young Chicks.
A full line of Medicines for Poultry and Stock.
Many lines of Hardware and Tools; all clean fresh goods.
Our first shipment of caribou grown Seed Potatoes. will arrive in a few days.
SWIFT SURE FERTILIZERS.

NOTICE.
The office of "THE GEO. A. WEAVER CO." will be open from 10 A. M. to 1 P. M. for the settlement of accounts.
THE GEO. A. WEAVER CO.,
Realty Building, Room 8.

Come and see the
Six-Passenger CADILLAC
At the Stark Brothers Garage,
482 THAMES ST.
J. P. FRITZ, - - Agent.

Notice.
Change of Address.
M. A. McCormick is now located at 137 Bellevue Avenue, with mill on Merton Rd.
Tel. 1130 office

HOUSE FURNISHING GOODS.
SPINGLER'S,
Bellevue Avenue.
HAVE YOUR
Furniture Re-Upholstered and Covered.
AWNINGS MADE.
MATTRESSES MADE OVER.
All at a Reasonable Price.
UPHOLSTERING
—AND—
Drapery Work.
Fine Line Upholstering Goods.
Mattresses Made Over.
First-Class Cabinet Work.
Furniture Repaired.
Crockery and Furniture Packed and Shipped.
Furniture Stored.
J. W. HORTON & CO.,
42 CHURCH STREET.

Price of Coke
Prepared, delivered,
36 bushels $4.50
18 bushels 2.25
Common, delivered,
36 bushels $3.50
18 bushels 1.75
Price at Works,
Prepared . . 11c a bushel
Common . . . . 9c a bushel
NEWPORT GAS LIGHT CO.

"GUINEA GOLD."

Graphic Story of Love and Adventure in Papua, by Beatrice Grimshaw.

For those who care for tales of adventure "Guinea Gold," by Beatrice Grimshaw, is recommended. It is a stirring tale of life in New Guinea, where the thirst for gold is the predominating passion. The search for the metal, the long, weary trails in an unbroken wilderness, the hopes and fears of success, are graphically portrayed by the author, who has personal knowledge of what she writes. The book is full of local color, the island town of Samarai, the gold fields and the Papuan forests all standing out in vivid setting.

Many of the characters are rough men, al lof whom are miners and have been lured to the country by the passion for gold. There are men with evident traces of breeding and culture, whose secrets are their own; there are mn of baser degree, mere adventurers, and yet, with one exception, they are all men. As silly little Charmian puts it: "They are lots of different things, but they are all—men. Most men aren't." J. Anderson, Rupert Dence and Robert Scott are three of them, each different, yet partners in the gold hunt—Anderson, devoid of fear or nerves, a perfect leader; Dence, in spite of his besetting sin, a gentleman and a hero, and Scott, a North-of-Ireland, cool and collected, with high ideals, and who has a hard conflict between love and honor which ends in a surprising manner.

Of the women Charmian Duncane is a silly little thing, who dares not say her soul it her own. All her life long she has been the victim of circumstance, because of her lack of will power. In one thing only does she assert herself. Hers is a tragic tale, but happiness is hers also. Mrs. Carter, masterful and capable, is a blessed contrast, with her breezy ways and imperious manner. If it hadn't been for Mrs. Carter Charmian would have fared badly. Of Janie McCrum little is said, but one feels that she has hardly had "a square deal."

[Moffat, Yard & Co.]

MENU FOR SATURDAY.

Carolina Corn Meal Rolls Split Open on Top—Cocoanut Cream.

Breakfast
Fruit
Cereal Sugar and Cream
Frizzled Beef Delmonico Potatoes
Carolina Corn Meal Rolls
Coffee

Lunch
Broiled Calf's Brains
Hot Gingerbread Apple Sauce

Dinner
Irish Stew Baked Macaroni
Lettuce Mayonnaise
Wafers Cheese
Cocoanut Cream
Coffee

Carolina Corn Meal Rolls.

Mix one pint of finely ground white corn meal and one scant tablespoonful salt. Drop in one half tablespoonful of butter and pour over sufficient boiling water to make a stiff dough. As soon as it can be handled work it well with the hands, make up into oblong rolls and lay in a pan thickly sprinkled with dry corn meal. Bake from half to three quarters of an hour in a hot oven. When well made they will split open on top during the baking.

Cocbanut Cream.

Beat the whites of three eggs just enough to break the stringiness, add one cupful of milk and stir over the fire in a double boiler until as thick as custard. Soak one-third box of gelatine in one-third cupful of cold water; take the cooked custard from the fire, add the softened gelatine and stir until dissolved. Add five tablespoonfuls of sugar, stir again until dissolved and strain. Add one teaspoonful vanilla and one cupful grated cocoanut and let stand until cold and beginning to set. Add one cupful of thick cream whipped to solid froth, pour into a wetted mold and set on ice.

MENU FOR SUNDAY.

Apple Caramel Pudding—Wine Jelly With Whipped Cream.

Breakfast
Fruit
Cereal Sugar and Cream
Hamburg Steak
Stewed Potatoes
Wheat Cakes Coffee

Dinner.
Beef Soup
Roast Chicken Brown Gravy
Potato Boulettes Spinach
Celery Mayonnaise
Wafers Cheese
Apple Caramel Pudding
Coffee

Supper
Creamed Eggs in the Chafing Dish
Wine Jelly Cake
Coffee

Apple Caramel Pudding.

Peel, core and slice enough sour apples to measure a pint. Cook slowly in a saucepan in two tablespoonfuls of butter until soft, then add one cupful sugar, one-quarter teaspoonful cinnamon and two tablespoonfuls caramel; simmer for 20 minutes. Mix together one and a half cupfuls of stale bread crumbs, one-half cupful crumbled stale macaroons and one-half cupful seedless raisins. Butter a deep dish and fill with alternate layers of the apples and bread mixture, having crumbs on top. Bake three quarters of an hour in a rather hot oven and serve cold with whipped cream.

Wine Jelly With Whipped Cream.

Soak one-half box of gelatine in one-half cupful of cold water until soft. Boil together for one minute one cupful of water and one cupful sugar; take from the fire, add the soaked gelatine and stir until dissolved. Add the juice of one lemon and strain. Add one cupful of cold water and one cupful of any wine preferred; let stand until cold. Dip a border mold in cold water, in the bottom arrange a pattern with bits of candied fruits. Pour in a few spoonfuls of the jelly, being careful not to disturb the fruit, and let stand until set. Fill up the mold with the remainder of the jelly and put on ice. Turn out carefully on a platter, fill the centre with whipped cream and decorate with a few bits of candied fruit.

ADMINISTRATION NOTICE.

Little Compton, R. I., Mar. 25, 1913.

The undersigned, Executor of the last Will and Testament of Horace W. Bishop late of the Town of Little Compton, deceased, which Will has been admitted to probate by the Probate Court of the Town of Little Compton hereby gives notice that he has accepted said trust and has given bond according to law.

All persons having claims against said estate are hereby notified to file the same in the office of the clerk of said town within six months from the date of the first advertisement hereof.

JOHN B. TAYLOR,

A DIFFERENCE.

[Harriet Crocker Le Roy.]

When I go across the street to play,
And mother says that I may stay
One hour at Dorothy's, oh, my;
The way that one short hour does fly!
We just about get settled down
To make our dolls a hat or gown,
Or jump the rope or make mud pies,
When to our very great surprise
The clock at Dorothy's will say,
"The hour is up, so no more play!"
Just how it can be, I don't know,
But that old clock can hurry so!

When mother says, "It's practice time,"
And I must wash my hands and climb
On that piano stool, dear me!
That hour's as different as can be!
The outdoors looks so fresh and gay
And Dorothy has gone to play;
The boy next door has made a swing,
And swings as high as anything;
And on the street the organ man
Is grinding all the tunes he can—
And here I have to drum away
One whole long hour this lovely day!
I don't see how one hour can be
As long as that one seems to me!

FANCIES.

She smoked just one—
No more, you bet!
She calls it now
A "sickarette."

—[Boston Transcript.

No, Maude, dear; we would scarcely say that it was idle curiosity that prompted a man to look for work.—[Philadelphia Record.

Doctor—And do you ever hear a buzzing sound in your ears?

Patient—Great Scott! Where do you suppose I would hear them?—[Philadelphia Record.

Cook—Look here! What d'ye mean by bringing me this? Missis ordered lamb not mutton.

Butcher Boy—That's all right, ole dear; prime cut o' last year's lamb!—[Punch.

"Why did Hobson's wife seek a divorce?"

"Too much theatre, I understand. She yearned to be loved the way women are loved on the stage."—[Boston Transcript.

"De man dat tries to please everybody," said Uncle Eben, "ain't gwine to git along nigh so well as de man who squares up to de world an' gits everybody tryin' to please him."

"How's your son getting along since he graduated as a doctor?"

"Splendidly."

"Building up a good practice?"

"Yes, indeed. He's only been practising a year, but he's already got one family which pays its bill promptly on the tenth of every month."—[Detroit Free Press.

Merchant—I'm afraid you won't do. On principle I engage only married men.

Applicant—Do you happen to have a daughter, sir?—[Washington Star.

Watchful Mother—It looked very much as though young Mr. Higgins was stealing a kiss when I saw your heads so close together.

Confiding Daughter—I wouldn't put it that way. He may have thoughtlessly embezzled a few, but I'm sure he'll repent and have them with him the next time he calls.—[Chicago News.

NEGROES BARRED FROM HOTEL ELEVATORS.

When the negro delegates to the Progressive state convention, which met in Baltimore, sought to enter the elevators to go to the committee rooms admission was denied them. The party leaders protested to the management, but received no satisfaction.

The meeting was to have been held on the seventeenth floor, which would have necessitated a prohibitive climb. A concession was made by transferring the convention to the second floor. The negroes, who were obliged to walk upstairs, were very indignant over their treatment.

NEWPORT PROBATE NOTICES.

Probate Court of the City of Newport. March 28th, 1913.

Estate of Bessie Gammell Woolsey.

Bessie Gammell Woolsey, guardian of the estate in Rhode Island of Bessie Gammell Woolsey, minor, of Aiken, South Carolina, presents her petition in writing, representing that said minor is seized and possessed of certain Real Estate situate in said Newport, being an undivided interest in and to that certain parcel of land together with the buildings and improvements thereon bounded and described as follows: Westerly on Everett Street, 19.85 feet; Northerly on land of J. Stacy Brown; 63.65 feet; Easterly on land of Jane M. Yardley, 53.6 feet; Southerly on other land owned by said minor and others, and praying for reasons therein stated, that she may be authorized and empowered to sell said minor's interest in said Real Estate at public auction or private sale, for the purpose of paying the debts of said minor; for the support of said minor, and for the purpose of making a better and more advantageous investment of the proceeds of such sale; and said petition is received and referred to the fourteenth day of April next at ten o'clock A. M., at the Probate Court Room in said Newport, for consideration, and it is ordered that notice thereof be published for fourteen days, once a week, in the Newport Daily News.

Duncan A. Hazard, Clerk.

Probate Court of the City of Newport. March 28th, 1913.

Estate of Marie Bell. Woolsey.

Bessie Gammett Woolsey, Guardian of the estate in Rhode Island of Marie De H. Woolsey, minor, of Aiken, South Carolina, presents her petition in writing, representing that said minor is seized and possessed of certain Real Estate, situate in said Newport, being an undivided interest in and to that certain parcel of land together with the buildings and improvements thereon and bounded and described as follows:—Westerly on Everett Street, 49.85 feet; Northerly, on land of J. Stacy Brown; 63.65 feet; Easterly, on land of Jane M. Yardley, 53.6 feet; Southerly on other land owned by said minor and others, and praying for reasons therein stated, that she may be authorized and empowered to sell said minor's interest in said Real Estate at public auction or private sale, for the purpose of paying the debts of said minor; for the support of said minor, and for the purpose of making a better and more advantageous investment of the proceeds of such sale; and said petition is received and referred to the fourteenth day of April next at ten o'clock A. M., at the Probate Court Room in said Newport, for consideration, and it is ordered that notice thereof be published for fourteen days, once a week, in the Newport Daily News.

Duncan A. Hazard, Clerk.

PORTSMOUTH PROBATE NOTICES.

Probate Court of the Town of Portsmouth, March 27, 1913.

Estate of Ellen Townley.

Mary A. Townley, executrix of the last Will and testament of Ellen Townley late of Fall River, County of Bristol and Commonwealth of Massachusetts, deceased, which Will was proved and allowed by the Court of Probate within and for said County of Bristol in the Commonwealth of Massachusetts presents a copy of said last Will and Testament and of the Probate thereof under the seal of said Court of Probate and in writing requests that the same be filed and recorded in the registry of this Court, according to law, and that letters testimentary be granted thereon; said deceased leaving estate in the State of Rhode Island and in said Town of Portsmouth whereon said Will may operate; and said copies and request are received and referred to the 14th day of April at one o'clock P. M., at the Probate Court Room in said Portsmouth for consideration; and it is ordered that notice thereof be published for fourteen days, once a week, in the Newport Daily News.

GEORGE R. HICKS, Clerk.

Probate Court of the Town of Portsmouth, March 19, 1913.

Estate of Joshua S. Fish.

An instrument in writing, purporting to be the last Will and Testament of Joshua S. Fish, late of said Portsmouth, deceased, is presented for probate, and the same is received and referred to the fourteenth day of April at 1 o'clock P. M., at the Probate Court Room, in said Portsmouth for consideration; and it is ordered that notice thereof be published for fourteen days, once a week, in the Newport Daily News.

GEORGE R. HICKS, Clerk.

Probate Court of the Town of Portsmouth, R. I. March 13, 1913.

Estate of Albertice S. Dennis.

Leander W. Coggeshall, Administrator of the estate of Albertice S. Dennis, late of said Portsmouth, deceased, presents his first and final account with the estate of said deceased for allowance; and the same is received, and referred to the fourteenth day of April at 1 o'clock, P. M., at the Probate Court Room, in said Portsmouth, for consideration, and it is ordered that notice thereof be published for fourteen days, once a week, in the Newport Daily News.

GEORGE R. HICKS, Clerk.

Probate Court of the Town of Portsmouth, R. I. March 13, 1913.

Estate of Maria Wells Boyd.

Request in writing is made by Benjamin F. G. Boyd and George L. Boyd, sons of Maria Wells Boyd, late of said Portsmouth, deceased, intestate, that Benjamin F. G. Boyd of said Portsmouth, or some other suitable person, may be appointed Administrator of the estate of said deceased; and said request is received and referred to the fourteenth day of April at one o'clock P. M., at the Probate Court Room, in said Portsmouth, for consideration; and it is ordered that notice thereof be published for fourteen days, once a week, in the Newport Daily News.

GEORGE R. HICKS, Clerk.

Probate Court of the Town of Portsmouth, R. I. March 13, 1913.

Estate of John Croucher.

William T. Croucher, Administrator de bonis non of the estate of John Croucher late of said Portsmouth, deceased, presents his first and final account with the estate of said deceased, for allowance, and the same is received, and referred to the fourteenth day of April at 1 o'clock, P. M., at the Probate Court Room, in said Portsmouth, for consideration, and it is ordered that notice thereof be published for fourteen days, once a week, in the Newport Daily News.

GEORGE R. HICKS, Clerk.

Probate Court of the Town of Portsmouth, R. I. March 13, 1913.

Estates of Minnie Dennis, Richmond Dennis and Wallace Dennis.

Petition in writing is made by Annie L. Dennis of said Portsmouth, requesting that herself of said Portsmouth or some other suitable person may be appointed guardian of the persons and estates of said Minnie, Richmond and Wallace Dennis minors under the age of fourteen years, children of Albertice S. Dennis late of Portsmouth deceased, and said petition is received and referred to the fourteenth day of April at 1 o'clock, P. M., at the Probate Court Room in said Portsmouth, for consideration, and it is ordered that notice thereof be published for fourteen days, once a week, in the Newport Daily News, and that citation be served according to law.

GEORGE R. HICKS, Clerk.

ADMINISTRATION NOTICE.

The undersigned hereby gives notice that it has been appointed by the Probate Court of the Town of Portsmouth, Administrator of the estate of **Minot A. Steele** late of said Portsmouth, deceased, and has given bond according to law.

All persons having claims against said estate are hereby notified to file said claims in the office of the clerk of the same in the office of the said town within six months from the date of the first advertisement hereof.

Providence, R. I.
Portsmouth, March 13, 1913.

NEWPORT PROBATE NOTICES.

Probate Court of the City of Newport. March 24th, 1913.

Estate of Martha E. Richmond.

Samuel D. Bush, Executor of the Will of Martha E. Richmond, late of Brookline, in the County of Norfolk, in the Commonwealth of Massachusetts, deceased, which Will was proved and allowed by the Court of Probate within and for said County of Norfolk, presents a copy of said last Will and Testament and of the Probate thereof, under the seal of said Court of Probate and in writing requests that the same be filed and recorded in the registry of this Court, according to law, said deceased leaving estate in the State of Rhode Island and in said City of Newport, whereon said Will may operate; and said copies and request are received and referred to the fourteenth day of April next at ten o'clock A. M., at the Probate Court Room, in said Newport, for consideration; and it is ordered that notice thereof be published for fourteen days, once a week, in the Newport Daily News.

Duncan A. Hazard, Clerk.

Probate Court of the City of Newport. March 28th, 1913.

Estate of Mary E. Richmond.

Samuel D. Bush, Executor of the Will of Mary E. Richmond, late of Brookline, in the County of Norfolk, in the State of Massachusetts, deceased, which Will was proved and allowed by the Court of Probate within and for said County of Norfolk, presents a copy of said last Will and Testament and of the Probate thereof, under the seal of said Court of Probate and in writing requests that the same be filed and recorded in the registry of this Court, according to law, said deceased leaving estate in the State of Rhode Island and in said City of Newport, whereon said Will may operate; and said copies and request are received and referred to the fourteenth day of April next at ten o'clock A. M., at the Probate Court Room, in said Newport, for consideration; and it is ordered that notice thereof be published for fourteen days, once a week, in the Newport Daily News.

Duncan A. Hazard, Clerk.

ADMINISTRATION NOTICE.

The undersigned hereby gives notice that he has been appointed by the Probate Court of the City of Newport, Administrator de bonis non of the estate of **Solomon Nye Barlow**, late of said Newport, deceased, and has given bond according to law.

All persons having claims against said estate are hereby notified to file the same in the office of the clerk of said court within six months from the date of the first advertisement hereof.

I have appointed Duncan A. Hazard of Newport Rhode Island whose address is 84 Kay street my agent in the State of Rhode Island.

Harry R. Coolidge.
Newport, March 28, 1913.

ADMINISTRATION NOTICE.

The undersigned hereby gives notice that he has been appointed by the Probate Court of the City of Newport, Administrator de bonis non of the estate of **Anson Burlingame**, late of said Newport, deceased, and has given bond according to law.

All persons having claims against said estate are hereby notified to file the same in the office of the clerk of said court within six months from the date of the first advertisement hereof.

I have appointed Duncan A. Hazard of Newport, R. I., whose address is 84 Kay street my agent in the State of Rhode Island.

Harry R. Coolidge.
Newport, March 28, 1913.

ADMINISTRATION NOTICE.

The undersigned, Executor of the Last Will and Testament of **Stephen P. Harker**, late of the City of Newport, deceased, which Will has been admitted to probate by the Probate Court of the City of Newport, hereby gives notice that he has accepted said trust and has given bond according to law.

All persons having claims against said estate are hereby notified to file the same in the office of the clerk of said court within six months from the date of the first advertisement hereof.

David S. Easterbrooks.
Newport, March 28, 1913.

ADMINISTRATION NOTICE.

The undersigned hereby gives notice that he has been appointed by the Probate Court of the City of Newport, Administrator of the estate of **Thomas C. Barber**, late of said Newport, deceased, and has given bond according to law.

All persons having claims against said estate are hereby notified to file the same in the office of the clerk of said court within six months from the date of the first advertisement hereof.

Edwin S. Burdick.
Newport, March 21st, 1913.

Probate Court of the City of Newport. March 5th, 1913.

Estate of Jesse M. Atkisson.

Petition in writing is made by Esther Atkisson of said Newport, praying, for reasons therein stated, that she, or some other suitable person, may be appointed guardian of the person and estate of Jesse M. Atkisson, a person of full age of said Newport, and said petition is received and referred to the thirty-first day of March at ten o'clock A. M., at the Probate Court room in said Newport, for consideration, and it is ordered that notice thereof be published for fourteen days once a week, in the Newport Daily News, citation having been served according to law.

Duncan A. Hazard, Clerk.

Probate Court of the City of Newport. March 10th, 1913.

Estate of Gertrude A. Peabody.

An instrument in writing, purporting to be the last Will and Testament of Gertrude A. Peabody late of said Newport, deceased, is presented for probate, and the same is received and referred to the thirty first day of March instant at ten o'clock, A. M., at the Probate Court Room, in said Newport, for consideration; and it is ordered that notice thereof be published for fourteen days, once a week, in the Newport Daily News.

Duncan A. Hazard, Clerk.

ADMINISTRATION NOTICE.

The undersigned, Executor of the Last Will and Testament of **Sylvia P. Farmer**, late of the City of Newport, deceased, which Will has been admitted to probate by the Probate Court of the City of Newport, hereby gives notice that he has accepted said trust and has given bond according to law.

All persons having claims against said estate are hereby notified to file the same in the office of the clerk of said court within six months from the date of the first advertisement hereof.

Jeremiah A. Sullivan.
Newport, March 14th, 1913.

ADMINISTRATION NOTICE.

The undersigned hereby gives notice that he has been appointed by the Probate Court of the City of Newport, Administrator of the estate of **Minerva DeCoursey** or **Minerva G. DeCoursey** late of said Newport, deceased, and has given bond according to law.

All persons having claims against said estate are hereby notified to file the same in the office of the clerk of said court within six months from the date of the first advertisement hereof.

William S. S. DeCoursey.
Newport, March 14th, 1913.

Probate Court of the City of Newport. March 13th, 1913.

Estate of Mary A. Stevens.

Petition in writing is made by Mary A. Stevens, of said Newport, praying for reasons therein stated, that guardianship may be removed from her, and she be vested with full power and management of her estate; and said petition is received and referred to the thirty-first day of March instant, at ten o'clock A. M., at the Probate Court Room, in said Newport, for consideration, and it is ordered that notice thereof be published for fourteen days, once a week, in the Newport Daily News.

Duncan A. Hazard, Clerk.

Probate Court of the City of Newport. March 10th, 1913.

Estate of Mary Gonzalez.

John J. Coffey, Guardian of the person and estate of Mary Gonzalez, of full age, of said Newport, presents his first account with the estate of said ward for allowance; and the same is received and referred to the thirty-first day of March instant at ten o'clock A. M., at the Probate Court Room, in said Newport, for consideration; and it is ordered that notice thereof be published for fourteen days, once a week, in the Newport Daily News.

Duncan A. Hazard, Clerk.

MIDDLETOWN PROBATE NOTICES.

Court of Probate, Middletown, R. I. March 17, A. D. 1913.

Estate of Laura Dodge.

Samuel B. Dodge presents to this Court his petition in writing, praying that an instrument in writing therewith presented, bearing date December 9, 1911, purporting to be the last will and testament of his former wife, Laura Dodge, late of said Middletown, deceased, may be proved and allowed and letters testamentary issued to him, as the sole Executor thereof. It is ordered that said petition be referred for consideration to the Court of Probate, to be held at the Town Hall in said Middletown, on Monday, the twenty-first day of April next, A. D. 1913, at one o'clock, P. M. and that notice thereof be published for fourteen days, once a week at least, in the Newport Daily News.

ALBERT L. CHASE,
Probate Clerk.

Probate Clerk's Office, Middletown, R. I. March 21, A. D. 1913.

Estate of William T. Bull, Junior.

Charles A. Wilson, the Guardian of the person and estate of William T. Bull, Junior, minor, has this day filed in this Office, his second and final account with said estate together with his communication in writing, tendering his resignation as such Guardian and requesting that said account may be examined and allowed and his resignation accepted.

And said Charles A. Wilson has applied to me to give due notice of the filing and pendency of his said account and resignation according to law.

Notice is hereby given to all persons in any wise interested in said account and resignation that the same will be considered and acted upon at the Court of Probate, to be held at the Town Hall in said Middletown, on Monday, the twenty-first day of April next, A. D. 1913 at one o'clock P. M.

ALBERT L. CHASE,
Probate Court.

LT. COMPTON PROBATE NOTICES.

GUARDIAN'S NOTICE.

The undersigned hereby gives notice that she has been appointed by the Probate Court of the Town of Little Compton, Guardian of the person and estate of Seth H. Gifford of said Little Compton and has given bond according to law.

All persons having claims against said ward are notified to file the same in the office of the Clerk of said Court within six months from the date of the first advertisement hereof.

ABBIE R. GIFFORD,
Adamsville, R. I.
Little Compton, R. I., March 8, 1913.

GUARDIAN'S NOTICE.

The undersigned hereby gives notice that she has been appointed by the Probate Court of the Town of Little Compton, Guardian of the person and estate of Mark R. Gifford of said Little Comoton and has given bond according to law.

All persons having claims against said ward are notified to file the same in the office of the Clerk of said Court within six months from the date of the first advertisement hereof.

ABBIE R. GIFFORD,
Adamsville, R. I.
Little Compton, R. I., March 8, 1913.

Special Values

—IN—

DRESS SKIRTS.

We are featuring this week some very unusual values in Dress Skirts.

Corduroy Velvet Skirts.

This material is one of the most popular for skirts as it combines a very dressy appearance with durability. We have a new lot of these skirts in brown and blue that are made in the newest style and are extra good value at the price. All sizes today at

$1.98 each.

All Wool Serge Skirts.

These skirts are made of a splendid wool serge of good weight trimmed with large smoked pearl buttons and correctly fitted. We have these today in navy blue and black.

$1.98 each.

White Serge Skirts.

An all wool serge skirt in white of this quality made in the best manner and neatly trimmed is a truly wonderful value at the price we are asking today. As this style skirt is very desirable for evening wear with white waists we have had a ready sale for them and would advise you to procure one at once as the lot will not last long.

$2.98 each.

Wm.B.Sherman,Jr

145 THAMES ST

Tel. 995.

NELSON'S GARAGE

Formerly occupied by G. W. SMITH.

Automobile Supplies and Repairing.

6 Marlborough St.
Tel. 550.

C. F. NELSON, C. W. NELSON

GROCERIES AND PROVISIONS. GROCERIES AND PROVISIONS.

THE POSTOFFICE SQUARE MARKET.

"The Store That Satisfies."

FOR SATURDAY.

Small Fresh Pork	16c lb
Island Fresh Shoulders	16c lb
Rib Roast Beef	16c-18c lb
Heavy Boston Rolls	18c lb
Island Chickens	28c lb
Island Fowl	22c lb
Spiced Cured Corned Beef	10c to 14c lb

W. C. SCOTT, Phone **543**

THE PRICE OF

OCCIDENT FLOUR

TODAY

AT MY STORE IS

Per bbl.	$5.90
" 1-2 "	3.10
98 lb cotton sack	2.90
Paper eighths	.75

VESPER FLOUR

The Next Best.

Per bbl.	$5.50
" 1-2 "	2.90
98 lb Cotton sack	2.70

—AT—

EDDY'S,

WHERE YOU ALWAYS GET GOOD BUTTER.

GROCERIES AND PROVISIONS. GROCERIES AND PROVISIONS.

GREEN PEAS.

FRENCH ENDIVE,
ARTICHOKES,
HOTHOUSE MUSHROOMS,
ASPARAGUS.

—AT THE—

SEA SIDE MARKET.

COFFEE

We often hear the remark: I don't know what is the matter with the Coffee now days, but it doesn't taste as it used to, and no doubt these remarks are true.

The explanation is easy, all coffees are from five to seven cents a pound higher than they were a few short years ago, and probably you are paying the same price for coffee now as you did before the advance.

Consequently you are drinking a coffee five to seven cents a pound cheaper in quality. That's the whole story.

It's not your fault, it's the dealer's fault. The quality has been lowered to fit the price. But you can get good coffee, our private plantation Java is the finest coffee grown, and the same high standard has been steadily maintained. It will please you, try it some time.

—AT—

The Boston Grocery,

The Pure Food Store,

O. F. Wilcox, Prop'r.

We are to deliver our Meats and Groceries by automobile and have

3 HORSES AND WAGONS FOR SALE.

J. N. BRIERLEY, 477 Thames St.

GROCERIES AND PROVISIONS. GROCERIES AND PROVISIONS.

Fancy Fresh Turkeys,
Fancy Island Chickens,
Large Fowl to boil 20c
Fresh Pork Shoulders 16c
Lakeside Farm Eggs
4 doz for $1.00

SPECIAL SALES IN OUR MEAT DEPARTMENT SATURDAY AFTERNOON AND EVENING.

T. FRED KAULL,

391-393 Thames Street.

Tel. 476.

Native Quahaugs, Little Necks and Clams.

Fresh Shad, Bluefish, Halibut, Salmon,

Our Own Cured Finnan Haddie.

BROADWAY CASH FISH MARKET,

C. A. EASTERBROOKS, Prop'r.

BAY STATE STREET RAILWAY CO.,

ILLUMINATING DEPARTMENT

Announces a change in rates for all electric current for POWER Purposes.

The following rate has been approved by the Public Utilities Commission of the State of Rhode Island and went into effect on March 11, 1913:

First	200 Kilowatts,	monthly,	12 1-2c
Next	500 "	"	7 1-2c
Next	2000 "	"	3 3-4c
All over	2700 "	"	3 c

A discount of 20 per cent will be allowed if bills are paid on or before the 10th of the month in which they are rendered.

THE NEWPORT JOURNAL is especially adapted for mailing.

NEWPORT DAILY NEWS.
Published every afternoon except Sundays and Holidays.
207 Thames Street, Newport, R. I.
By the T. T. Pitman Corporation.

Profits Shared with Employes.

News $6.00 a year, 12 cents a week.
Journal and Weekly News $2 a year.
Every Friday.

TELEPHONE CALLS.
Business Office, downstairs, 9908
or if that is busy 17
Editorial and Reportorial Rooms Upstairs, 782
Or if that is busy, 783
Mr. Pitman's residence 18 High Street 822

The Newport Journal contains the best matter in The Daily News each week and will be sent anywhere in the United States postage paid for two dollars a year in advance. Requests for change of address should give old address as well as new.

Yearly or Term Advertisers are limited to their immediate business, are guaranteed but five insertions in a week, and are allowed fifty-two changes a year. Legal notices, auction sales, amusements, cards wants and lost and found are not included in space contract.

Advertisers using both the daily and weekly papers gain the advantage of distinct classes of readers, no person reading both the daily and weekly. The Journal goes among people who read no other local paper.

Newport Daily News

FRIDAY, MARCH 28, 1913.

EXCLUSIVE ASSOCIATED PRESS SERVICE FOR NEWPORT.

THE NEWS IN PROVIDENCE.
The Daily News is on sale in Providence the evening of publication of Union Station.

A GREAT BENEFIT TO NEWPORT.

The benefit of the Civic Welfare Exhibit to Newport can hardly at this early date be fully realized, but it is evident from the large numbers in attendance, the steadily increasing interest shown and the many questions asked of those in charge that the lessons sought to be taught are considered worth while, and it is no idle hope that there may have been an awakening which will be of great advantage throughout the community. The enterprise has shown in a way which no printed story can tell the needs, and the means for meeting these needs, along many helpful lines.

The exhibit has reached a large number of the citizens of Newport, the visitors Thursday evening being especially of a character whom it was hoped to reach, and their interest showed clearly that they were there to learn what they could. The attraction has not been to any one department, but to all. Of course, there is a wide diversity in the subjects treated, and many have been more popular than others, but there has been a general manifestation of a desire to learn something of all the exhibits and to carry away some helpful impressions of a few at least of them.

Not only have the exhibits which relate especially to the welfare of the child proved of value, but those of the civic and health departments have caused an awakening in such matters which cannot fail to be of benefit to the community. They have brought before the citizens information on a variety of subjects which had been talked about, but which had hitherto failed to interest the mass of the people. They have given widespread information which had been grasped by only a few, but now, with the visible demonstrations which the Exhibit has afforded, are known to many. The result must be a more widely distributed knowledge of the conditions and the means of improving them.

Many who saw the larger Exhibit in Providence a few weeks ago have been free in their expressions of pleasure and approval of the Newport display, commending especially its compactness, the earnestness of those who have conducted it and the general interest which has been shown throughout the community. There is a general agreement that Newport can do things, and do them well. The city may well congratulate itself that this work has been so well done.

THE APPROPRIATIONS FIGHT.

The legislature is playing the same old game with the appropriation bill. In the first place, it was much later in the session than usual when it was reported by the finance committee, and then the Democrats planned their customary fight over a large number of items for the sake of making political capital out of the contest. Year after year this is done by the members of the minority party, until one would think they would themselves tire of the plan. They do not seem to do so, but come to the scratch every year with the same zeal and energy as though it were a new battle and not one which had been fought over and over, with practically never a victory. There can be little if any hope on the part of the Democrats that their opposition to the items which they have held up will have any result of importance. It is barely possible, in the present disturbed and uncertain situation politically in the legislature, that the minority may be successful in changing a few items, but that possibility is not strong and hardly worth a battle of several days, which is promised.

As usual, the fight is for the most part over salaries, which are always the chief bone of contention in this annual attack on the appropriation bill. If there were real ground in the interest of the public for the opposition by the Democrats to these salaries, the annual battle would not seem so trivial, but as it is entirely partisan and political it seems useless and undignified. There is, however, talk this year that the Democrats may use these salary items as a club by which to force the Republicans to pass the resolution for the elimination of the property qualification clause from the constitution by holding up the adoption of the appropriation bill. Under this condition, and indeed under any condition, the delay and hesitation on the part of the Republicans in adopting this resolution is foolish, as they have nothing to gain by this and are practically pledged to pass it. To refuse to do so simply because it is a Democratic measure is idle and they will be wise if they adopt it at once, before the Democrats really or apparently force them to do so.

THE EMBASSIES.

In the child-like spirit in which the President composed his inaugural address he selected several estimable persons, long on brains and short on bank accounts, for the leading embassies. A retired university president has declined the embassy to London, probably because he cannot afford it. A college professor has declined the embassy to Berlin, because he cannot afford it. A lawyer who has not yet made his fortune declines the embassy to Paris, because he cannot afford it.

What is the President going to do about it, and what is the country going to do about it? Of course we are hearing a good deal about republican simplicity and the vulgarity of display, and the importance of brains rather than wealth as a qualification of an ambassador, but this really does not touch the matter at all. The biggest diplomatic salaries we pay are $17,500 and the men who hold the offices must associate with colleagues who are provided for by their countries like princes, and must receive courtesies from kings. No man is willing to put himself in a position of that sort unless he can hold up his end, and he cannot do it on his salary, or out of his own pocket unless that is a very deep one.

We pay the President three times the salary paid 40 years ago, and do it because we wish him to live in a handsome style. Congressmen have repeatedly raised their own salaries, because they desired more money. If we are to have ambassadors, why should we not provide for them as well as other countries do? Certainly we are rich enough to do so. We would be mortified if our envoys lived shabbily and we profess to feel that these offices ought to go only to the very rich. The sensible thing, then, is to stop talking nonsense and pay the price of the thing. The price of an ambassador, unless we wish to spouge on his private resources, is an official residence and a great deal more than $17,500 a year. The ambassadors with whom ours must maintain social relations receive $30,000, $50,000 and possibly in some cases $60,000, and an official residence, and sometimes an entertainment fund, besides.

MEN'S AND WOMEN'S CLOTHES.

Every man knows that he would have pneumonia in 15 minutes if he wore no more clothes than his wife, and every woman knows that she would be crushed in 15 minutes if she was obliged to wear as much clothing as her husband. What a woman wears in winter is about a light summer costume for a man.

Yet we learn from a fashion authority in Chicago that women "have been carrying the white woman's burden of heavy clothes around for centuries" and relief is at last at hand. Mme. Ripley is certainly exaggerating the period during which women have been loaded down with heavy garments. Our great-grandmothers didn't bend under the weight of their apparel. One thin dress and one thin something or other underneath, stockings heavier than they are now made, but slippers with paper soles—this was about the costume a century ago, and houses were not kept warm then. There may have been substantial wraps, but unless a woman of the present has a fur coat—and if she has one she'll wear it even if the weather is warm—a woman's winter coat is about as light as the lightest spring overcoat a man can find by long search.

It is impossible to tell whether the men or the women are right, for both survive their wardrobes, and there is no great difference in their longevity. Of course the amount of clothing a man wears would upholster a woman's figure so that its outlines would not show, and that is enough to make the thinner garb perfectly comfortable, but any further reduction would seem—to a man—like going to extremes. Mme. Ripley, however, says the fashionable attire consists of a one-piece bit of sheer lingerie, one corset, one pair of silk stockings, one pair of low shoes, one one-piece gown, and that slashed; a soft chapeau and a coat fastened with two buttons. That sounds pretty good to a man when the thermometer is 90; it doesn't sound much like dressing for a February temperature or a March wind. However, if it's fashionable it will be perfectly comfortable.

The Board of Trade, in its conferences with the New York, New Haven & Hartford Railroad Company for better transportation facilities from Newport, might well include in its request more express trains between this city and Fall River. Of the 11 running out of Newport during the day there is but one which can be called in any way express, and even this one making stops at Bristol Ferry, Tiverton and Ferry street before arriving at Fall River. This train makes the run in 35 minutes, while the time of the other 10 varies from 40 to 45 minutes. Newport desires better railroad connections in this respect, and now that a representative body is to ask for improvements it might be advantageous to express a wish for changes in this particular.

It is one thing to complain and quite another to present one's complaint before a public official. For a long time the people of Providence have been finding fault with many things which the New Haven railroad is said to have been doing or not doing, but when Mr. Prouty of the Interstate Commerce Commission gave a hearing not a single man appeared to substantiate his grievance. That is not a fair way of dealing with a corporation.

The lower the point of exemption in the income tax assessment is fixed, the more people will be affected, and the more unpopular will the burden become. The nation, state and city combine to tax property of every kind all it can be made to bear, and the new law steps in to take a part of the remaining income accruing. Death and taxes are indeed sure, but death comes to no man more than once.

The law very properly not only ensures a fair trial for a man charged with crime, but also every right which a criminal may have in the way of infliction of punishment. If the notorious Allens of Virginia had escaped the death penalty through any more technicality it would have been a disgrace upon our system of criminal trials.

The only woman who has ever been a candidate for mayor in Topeka failed to make a big showing at the polls. She had espoused the Socialists' cause but received only four per cent of the votes cast, falling short even of the usual Socialist quota. The women, as well as the men, vote in Topeka.

If the claim that the constitution of the United States gives a monopoly of the carriage of parcels under 11 pounds weight to the Postoffice Department, as it does of the carriage of letters, is pressed, there is a big fight in sight between the government and the express companies.

The situation in the Middle West shows some improvement, but as the flood is slowly subsiding the extent of the disaster becomes more fully known. The need of relief is immediate and the country is responding spontaneously and heartily to the call for assistance.

The house of representatives Thursday approved one of the 59 items in the appropriation bill. At that rate the session would be extended far beyond its usual length to accomplish a complete consideration of the bill.

Politicians and others are reckoning on a falling off of the government's revenue through a reduction of the tariff. It should, logically, work in just the opposite way, barring the increased free list.

The floods are coming nearer home. New England states are beginning to fear damage from the rapidly rising rivers.

IN THE APRIL MAGAZINES.

Readers of Conan Doyle's last book, "The Lost World," will be glad to renew their acquaintance with the redoubtable Professor Challenger and his fellow-explorers, Lord John Roxton, Professor Summerlee and Mr. E. D. Malone, in "The Poison Belt," which commences in the April Strand Magazine, while those who have not read the former exciting story will find themselves able to follow and enjoy the even more thrilling and unprecedented experiences of the four companions as related in Conan Doyle's latest serial. Besides "The Poison Belt" another serial commences in the same number of the Strand—"Unto Caesar," by the Baroness Orczy, author of "The Scarlet Pimpernel." There is a copiously illustrated article dealing with the work and life of Conan Doyle by his friend, St. John Adcock, and a cleverly illustrated skit on the latest form of modern art—the Futurists, Cubists, etc.

One interesting contribution to the April American Magazine is a report showing how scientific management is working. One of the cases reported is that of a government arsenal, where, since the adoption of scientific management, the cost of molds to the government (that is, to the people) has been reduced from $1.17 each to $.54. The daily earnings of the molder have been increased from $3.28 to $5.74. "What My Boy Knows" is the title of a remarkable article written by a city father who, because of what he has found out about his 16-year-old boy, has decided to move away from the city to the country.

One of the leading articles in the April Wide World Magazine is Major Hans Schomburgk's description of his "Quest of the Pigmy Hippo." The pigmy hippopotamus is believed to be the rarest creature in captivity today, and until Major Schomburgk penetrated into the dense Liberian forests and swamps and succeeded in bringing back to civilization living specimens of these strange creatures they had never been shot, or even seen, by white hunters. The article is illustrated with striking photographs of pigmy hippos taken in their natural environment.

The Woman's Home Companion in its April number carries on vigorously and picturesquely its fight for "Better Babies" by reporting the story of a contest just held in Colorado at which prizes were awarded to the finest babies in the state from the standpoint of health.

Small Lot for Rent,
On the Southerly side of Bath road. For particulars apply to
RICHARD C. DERBY, 136 Bellevue Avenue

Automobile Tires.
Inner Tubes Vulcanized.
Lindsay Gas Lights and Fixtures.
C. J. SWEKSON'S BICYCLE SHOP,
BELLEVUE AVENUE.

AROUND RHODE ISLAND.

One Dead, Several Injured and Much Property Loss from Thursday's Storm.

No Complaints Preferred Against New Haven Road—Secretary Webb of Board of Trade Resigns.

One woman dead, a child fatally injured and two other persons hurt, as well as thousands of dollars of damage done to property, was the toll exacted in Providence and vicinity Thursday during the course of the gale. Mrs. George Smith was killed on North Main street when she was struck by an automobile. She had an umbrella pulled down around her head at the time and did not see the machine. A 10-year-old child in Fall River was struck on the head by a flying brick from a falling chimney and received injuries from which she will probably die. A woman was blown from the sidewalk on Westminster street and hurt, and a man was run down by an automobile, a somewhat similar case to the accident on North Main street. In the North End of the city a big chimney blew down on the roof of a factory and crushed in the roof, signboards at Market square were loosened and taken down, plate glass windows were blown in, trees were uprooted, wires broken and much other damage done throughout the city. In Pawtucket a base ball field was ruined, the grand stand being demolished and the fence razed. A big piece or scantling from the roof was hurled through the roof of a house. At Pascoag the Clear river overflowed its banks and inundated about 400 acres of land, filling a score or more of cellars. It was still rising at night and threatening to do more damage.

There was not a single complainant present at the hearing given in Providence Thursday by Charles A. Prouty of the Interstate Commerce Commission, for the purpose of listening to complaints against the service furnished by the New Haven railroad. Commissioner Prouty's visit was a direct response to various petitions from Providence business men asking for an investigation of the railroad conditions in this city, principally concerning the freight service. There were more than 100 men in the courtroom, but these were representatives of the railroad and men who were said to have had a grievance against the road, which had been "fixed" up by the company. These, it was said, were present to refute any testimony which might be given by complainants regarding the service which they have insisted during the past few months was bad. The hearing was adjourned within an hour. While no witnesses appeared there were, as well, no documents or letters presented from any man who might at some time have said he had a grievance, or from men who had informed Congressman O'Shaunessy that they would either be present or their business would be represented. After the hearing was adjourned Benjamin F. Lindemuth of the Bristol Improvement Association stated that he represented a body of men who wished to complain of the connection service afforded at Warren.

George H. Webb, who has been secretary of the Providence Board of Trade for the past 17 years, has resigned, to take effect May 1, Fred M. Rhodes, who is the assistant secretary, has also tendered his resignation, to take effect at the same time. The resignations were unanimously accepted. A number of the members spoke on the long service of the two men with the Board of Trade and, although they regretted that such action should be taken at this time, Mr. Webb and Mr. Rhodes insisted that their resignations be accepted. Mr. Well gave as his reason for resigning that he has been made managing director of the National Association of Allied Industries Pertaining to the Horse, and Mr. Rhodes that he is to follow Mr. Webb in the new association. While Mr. Webb will act as secretary until May 1, he asked that he be relieved from his duties other than those of an advisory nature. Mr. Rhodes will serve until May 1. He was elected to serve as secretary from May 1 to July 1.

A resolution, carrying the appropriation of $1,000 to be used as "a reward to the Rhode Island Boy Scouts or other organizations" for work seeking the destruction of the brown-tail moths in this state, was introduced in the house by Mr. Mowry of East Providence and referred to a committee. Later in the day the officers of the Rhode Island Boy Scouts declared that the members of the organization could not participate in the work of destroying the moths for any reward, as it is against the principles of the Scout law for the lads to do any work for reward. Officers of the Rhode Island Boy Scouts, when asked to express an opinion about Mr. Mowry's bill, gave out the following official statement: "Our organization can take no part whatever in any movement which has for its basis the rewarding of Scouts with money or other prizes. This act has been introduced without any consultation with us. No Rhode Island Boy Scout can accept any money compensation for any work of this character. While it might be considered advisable, upon investigation, to allow our troops to aid in such a necessary movement as the destruction of the nests of the brown-tail moth, such service would have to be purely voluntary and without any suggestion of reward.

One hundred and fifty employes of the Centredale Worsted Mills, Centredale, are on strike. They seek a readjustment of the time schedule and also demand a 15 per cent increase in wages. The employes left their machines in a body. The mills employ about 150, and the walkout has practically caused a shutdown, the strikers say. The strikers are from the twisting, spooling, reeling and drawing rooms. These rooms are closed. The leaders of the strike say the practice of deducting four hours from the day's pay if there is a loafing period of only an hour's duration is one of the chief causes of the strike. According to the present time schedule the employes of the mill work 56 hours a week, but are paid for 60 hours. If by any chance, however, they should work only 55 hours they are paid only for the 55 hours, they say. Their claim is that they should be paid for the exact time they work.

Governor Pothier Thursday, as state president of the Red Cross Society, issued an appeal for funds for the relief of the sufferers in the flood districts of Ohio and Indiana. He made it in the form of a letter to Rathbone Gardner, treasurer of the Rhode Island state branch, American Red Cross. Mr. Gardner returned late in the afternoon from New York and at once announced that as local treasurer of the Red Cross he would receive any contributions, acknowledge the same and forward to the Red Cross headquarters at Washington.

Brown University has purchased from the estate of the late Henry Pearce two lots of land adjoining each other on the south side of Manning street, just west of Brook street, Providence. The lots have a frontage on Manning street of about 138 feet and a depth approximately 70 feet, giving an area of nearly 10,000 square feet. The lots adjoin land purchased several months ago on Manning street, next to Brunonia Hall. Brown University now owns a large percentage of the property facing Manning street, between Thayer and Brook streets. No immediate use is expected to be made of the land recently acquired, it being bought in keeping with the university's policy of having room in which to spread when need comes.

During the past month the Business Men's Association of Woonsocket has been elected to membership in the Chamber of Commerce of the United States of America. This makes the second organization from Rhode Island to support the national body, the first from this state being the Board of Trade of Providence. The spread of membership throughout the nation has been rapid. There are now 309 organizations affiliated with the Chamber of Commerce of the United States of America, of which 85 are of state or national scope.

The town council of Warren has decided to stop the curfew bell at the First Baptist Church, beginning April 1. For many years the bell was tolled at 9 o'clock each evening. The Council takes the view now, however, that the noise is such as sometimes to interfere with business, and often drowns conversation in places near by. It is claimed by the members that the sum of $120 a year will be saved the town, as that amount has been paid annually for the ringing.

FOR SATURDAY.
MARCH 29, 1913.
Chocolate Jellies.
Chocolate Chews.
Choc. Hard Nougar.
Honey Comb Squares.
Caramel Bon Bons.
String's.
Peanut Squares.
Cocoanut Kisses.
Cream Walnuts.
Cream Dates.
Assorted Lumps. At
H. D. FRASCH'S,
Tel. 987. 170 Thames St.

William B. Child,
—PHOTOGRAPHER—
SEE MY WORK AT THE WELFARE EXHIBIT.
29 Pelham St. Newport, R. I.

Proposals for Fire Hose.
SEALED PROPOSALS will be received at Fire Department Headquarters until Monday, March 31, 1913, at 4 o'clock P. M. for furnishing and delivering fifteen hundred (1,500) feet of two and one half (2½) inch Close Knit Cotton Double Jacket, Wax and Paraffine Treated Fire Hose, Rubber Lined and Coupled. Sample and Specifications can be seen at Fire Department Headquarters.
Proposals confined to local bidders. The right to reject any or all bids is hereby reserved.
HENRY H. TILLEY, Secretary,
March 26, 1913. Board of Firewards.

THE WEATHER.

BOSTON, March 28.—Forecast for Boston and vicinity—Fair tonight; Saturday fair, with rising temperature, moderate, westerly winds, becoming variable.

WEATHER CONDITIONS.

The disturbance that was over Eastern New York state has moved northeastward over the Maritime provinces and an extensive high pressure area now covers the Central valleys and Eastern states. There is much clear sky this morning in districts east of the Rockies, with freezing temperature except near the Middle and South Atlantic states. Temperatures have moderated considerably west of the Mississippi river. A barometric depression appears in the Northwest, with 29.52 inches at Havre, Montana, and the pressure is falling throughout the Rocky Mountain district and the Dakotas. The temperature at 8 a. m. at Boston was 33, New York 28, Washington 32, New Orleans 40, St. Louis 26, Chicago 28, Denver 32 and San Francisco 48.

J. W. Smith,
Forecast Official.

LOCAL CONDITIONS.

	8 h	12 h	2 h
Temperature	32	38	41
Barometer	30.08	Rising	—
Wind	N W	N W	N W
Weather	Clear	Fair	Fair

MINATURE CALANDAR.

Thursday March 27.
Sun rises 5:37 sun sets 6:06
Moon rises morn
Length of day 12:28
Day's increase 3:20
High water 11:23 a. m. 11:53 p. m.

Friday, March 28.
Sun rises 5:36 sun sets 6:05
Moon rises 12:48 a. m.
Length of day 12:31
Day's increase 3:26
High water 12:33 a. m.

Moon's Phases.
Last quarter March 29th, 7 07 a. m.
New moon, April 6th, 12:47 p. m.
First quarter, April 14th, 12:35 a. m.
Full moon, April 20th, 4:32 p. m.

NEW TODAY.

[Only first insertions listed here.]

	page
Boiler Rink—Notice	5
Bee Hive—18c.	1
Glenwood Ranges	6
Newport's Puremalt	5
Crawford Ranges	8
Civil Service Ball	5
Civic Welafre Exhibit	5
H. F. Rooney—Meats	5
Wanted—Delivery Boy	9
Free Stereopticon Talk	5
Century Store—Special	8
Wanted—House Painters	9
For Rent—Furnished Room	9
W. C. Scott—For Saturday	3
Wanted—Situation as Cook	9
TuBox Co.—Special Offering	7
Proposals for Rent of Park	4
W. B. Child—Welfare Notice	4
DeBlois & Eldridge—Wanted	8
For Sale—Eggs for Hatching	8
Newport Dry Goods Co.—Sale	7
H. D. Frasch—For Saturday	4
For Sale—Leghorn Hens, etc.	9
Probate Court—Barker Estate	3
Barnay—April Victor Records	6
T. Fred Kaull—Turkeys, etc.	3
Boston Store—Redfern Corsets	8
Application for Oyster Ground	1
Probate Court—Woolsey Estate	3
A. C. Titus Co.—Welfare Exhibit	4
Marlborough Market—Quotations	1
Probate Court—S. Barlow Estate	3
Profts. Pro. Ct.—Townley Estate	3
Probate Court—A Barlow Estate	3
Lappin—Counter Clearing Sale	10
Probate Court—Richmond Estate	3
Middletown Pro. Ct.—Bull Estate	3
Newport Trust Co.—Welfare Notice	9
Little Comp. Pro. Ct.—Bixby Estate	3
Liggett's Hall & Lyon Co.—Special	2
Public Hearing—B. & P. Elec. Ry. Co.	4
Probate Court—M. Richmond Estate	3
The E. A. Brown Co.—For Fri. & Sat.	1
Probate Court—B. G. Woolsey Estate	3

OLD CITY HALL NOVELTY SHOP.
50c SPECIAL 50c
Double Coated Enamel Ware, White Lined, Blue Outside
10-QT. BERLIN KETTLES 50C
6-QT. TEA KETTLES 50C
50c EACH.
Regular 75c goods.
Daniel E. Sullivan.
PHONE 865.

LINCOLN & TILLEY PLUMBERS.
Personal Attention given to all Work.
152 Spring St. Tel. 863.
A. H. Lincoln. A. H. Tilley.

Joseph W. Albro. Wm. E. Sullivan
ELECTRIC WIRING
AND REPAIRS.
Residence Wiring, Bells, Fixtures, Motors.
A. & S. ELECTRIC CO.
40 FRANKLIN ST.
Phone ..... 242.

FOR SALE.
Small desirable Building Lot on Powel avenue near Broadway.
HERBERT L. DYER,
162 Bellevue Ave., Branch Office, 54 Broadway

FIRE INSURANCE.
Losses paid by this agency in 1912 on property in Newport and vicinity, $55,126.53.
HENRY BULL COMPANY.
Insurance and Real Estate.
183 THAMES STREET.

H. L. MARSH & CO.
GRAIN, HAY and FEED.

CITY OF NEWPORT.

Office of the Board of Health.
Newport R. I., Mar. 26, 1913.
SEALED PROPOSALS will be received by the Board of Health on or before Monday, March 31, 1913, at 4 P. M., for the exclusive privilege of collecting and disposing of the carcases of all animals dying within the limits of the City of Newport. The Board reserves the right to reject any or all proposals.
By order of the Board of Health,
Frank M. Greenlaw,
Secretary.

SHELL FISHERIES.
Application for Lease of Oyster Ground.
Benjamin B. Martin of Warren, for forty acres lying and being in the Sacconet River, southerly of lot 205 on (1913 Map), and adjoining the same and easterly of lot 216 on (1913 map).
Friday, April 4th, 1913, at 10 o'clock a. m. at the office of the Commissioners of Shell Fisheries, State House, Providence, is hereby appointed the time and place for the consideration of the application.
PHILIP H. WILBOUR,
JOHN H. NORTHRUP,
EDWARD ATCHISON,
SAMUEL P. BOWDEN,
JOHN G. WILCOX,
Commissioners of Shell Fisheries.

THOMAS MAGUIRE,
MASON CONTRACTOR.
All Kinds of Stone Work, Brick Laying Plastering, Cement Work.
Export an Drains.
25 Dean Ave. Tel. 1174

A BUNGALOW
Near Taylor's Point
At Jamestown, R. I.,
For Sale for $550.00
Including lot of 6,000 square feet of land.
A. O'D. TAYLOR,
Real Estate Agent,
123 Bellevue Avenue.

DIED.

BEATTIE—In this city, 28th inst., Mary Beattie, aged 68 years.
Funeral from her late residence, 13 Walnut street Monday, March 31, at 8:30, to St. Joseph's Church at 10:15, where a solemn high mass of requiem will be offered for the repose of her soul. Relatives and friends are invited.
Fall River and New Bedford papers please copy.
CURRY—In this city, 27th inst., Rose J., wife of Michael Curry, and daughter of the late Martin and Eliza Hanlon.
Funeral Sunday, March 30, from her late residence 22 Dixon street, at 8:30, to St. Mary's Church at 9:30. Interment in St. Columba's cemetery. Relatives and friends are invited.
HURST—In Providence, 27th inst., Samuel A. Hurst.
BATTYE—In Central Falls, 27th inst., John W. Battye.
HOGAN—In Pawtucket, 26th inst., James F. Hogan.
MORRISON—In East Longdale, 27th, William M. Morrison, in his 53d year.
TAYLOR—In East Providence, 27th inst., James Taylor, in his 58th year.
WHITNEY—In Pawtucket, 27th inst., S. Isabel, wife of Lemuel Whitney.
PEEL—In Fall River, 27th inst., Susan, wife of Hartley Peel, in her 82d year.
OGDEN—In Fall River, 26th inst., Abraham Ogden, in his 84th year.
NORMILE—In Fall River, 27th inst., Mary, widow of Michael Normile.

ESTATE OF JOHN S. LANGLEY.
Undertaking.
16 Franklin Street.
FRED'K E. LANGLEY, Mgr.
Telephones 879-1118.

SAMUEL W. MARSH,
Undertaker and Licensed Embalmer,
101 Thames Street.
Night-calls answered from residence 21 Cranston Ave. Office Tel. 623. Res. 1059.

FOR SALE.
Cottage, Tyler street, Imp., $4,000.00
Cottage, Van Zandt Ave., Imp., $4,000.00
Cottage, Channing street, Imp., $4,500.00
Cottage, Mt. Vernon St., Imp., $5,000.00
Cottage, Mann avenue, Imp., $5,250.00
Cottage, Ayrault street, Imp., $5,500.00
Cottage, Narragansett avenue, Imp., $5,500.00
C. H. WRIGHTINGTON,
30 BELLEVUE AVE.

SEED POTATOES.
My car of Early Rose, White Rose, Cobblers, Dew Drops, Green Mountain, I. X. L., Early Northern, have arrived, and they are nice ones. Call and get yours at once.
SEEDS.
I am sole agent for the J. M. Thorburn & Co.'s celebrated and reliable Flower and Vegetable Seeds.
Also all kinds of Farming and Garden Tools.
Strictly first class Lawn Grass and Fine Ground Bone for your lawns, at
H. L. DeBlois's.
Tel. 988. 80 BROADWAY.

TOWN OF JAMESTOWN.

Notice of Annual Town Meeting.

The State of Rhode Island & Providence Plantations.
Newport, sc.
Town Clerk's Office.

Jamestown, R. I., March 25th, 1913.
To the Qualified Electors of the Town of Jamestown, R. I.
Greeting:—
WHEREAS the first Wednesday in April in each year is the day designated by law for the election of Town Officers and the transaction of the business required by law of the Town of Jamestown as a municipal corporation in this State.

Therefore you the Qualified Electors of the Town of Jamestown, are hereby notified and warned to assemble in Town Meeting at the Town Hall in said town, on the first Wednesday in April next, A. D. 1913, it being the second day of said month of April next, A. D. 1913, at ten o'clock, A. M. for the following named purposes, to wit:

To vote for and give in your ballots for a Moderator, a Town Clerk, five members of the Town Council, a Town Treasurer, Two Town Auditors, a Town Sergeant, one Assessor of Taxes for five years, a Tax Collector, an Overseer of the Poor, a member of the School Committee for three years, and a member of the town's committee of the Jamestown and Newport Ferry Company for three years, to make a rate of town tax to be levied and assessed on the ratable property in this town for the ensuing year, to order the assessment of a tax or taxes, to appropriate money for the current expenses of the town for the municipal year ensuing and for all other purposes which are required by law and to dispose of or to rent the Town's property;

Also to consider, transact and do any other business which may legally come before said meeting.

Witness my hand and seal.
(Seal) WM. H. BOWMAN,
Town Clerk.

STATE OF RHODE ISLAND.
House of Representatives.
Providence, March 27th, 1913.

Public Hearing.

Boston and Providence Interurban Electric Railroad Company.

The Committee on Corporations of the House of Representatives will hear all persons interested in the bill entitled "An Act to Incorporate Boston and Providence Interurban Electric Railroad Company" in Committee Room, State House, Providence, on Tuesday, April 1st, 1913, upon the rising of the House.
ALBERT H. JANGWORTHY,
Chairman.
J. J. Rosenfeld, Clerk.

Wellington Park For Rental.
SEALED Proposals for the rental of Wellington Park Base Ball Ground for the season of 1913, will be received by the undersigned up to 12 o'clock noon, April 15th, at 110 Broadway.
The right is reserved to reject any or all bids.
HERBERT W. SMITH, Secretary.

FEATURES AT COLONIAL.

"Vengeance of Durand" a Picture Strong in Action and Rich in Scenery.

Maude Hillman, who will be remembered as one of the popular stars of repertoire days, is now at the Colonial in a clever detective playlet, in which there are a dozen characters and but three people, one of the members playing a number of roles; the act strongly portrays the mother's love and also gives an insight into the work of the police in forreting out crime. Howitz and his dogs are a feature, for the poodles perform excellent stunts, seemingly without prompting. George Hall, the third number on the bill, is a story teller, and one must hear him to appreciate how much he adds.

A Vitagraph film, "The Vengeance of Durand," is a picture play of high order, strong in dramatic action and rich in scenery. It is a picture in which the principals are entitled to, and receive, the same consideration as if they were seen in the flesh on the local stage. To Earle Williams, who portrays the artist, falls the most of the work. He has risen to his fine opportunity and given us something unusual in pictured drama. So, also, has Edith Storey. It is difficult to realize that this is the girl who only a year or two ago was doing work the exact antithesis of the part she plays here—the cowgirl of the plains, fearless in horsemanship. Her versatility is unique, and above all, she is an actress. Roger Lytton, who plays Durand, is strong throughout. Mrs. Swayne has the part of the mother, and in this characterization brings to bear all her experience and proven talent.

THE HEBREW EDUCATIONAL ALLIANCE BALL.

The Hebrew Education Alliance gave a ball Thursday evening in Masonic hall which was largely attended and the proceeds will materially augment the society's school fund. The Howard orchestra played for the program of 18 dances.

The officers of the Alliance present were: Chairman, Michael Stoneman; Daniel Rosen, Barney Wilsker, Bernard Richard, Moses David, Max David, Harris Levy and Fischel David.

The refreshment committee consisted of W. Smith, M. David, L. Cohen, S. Berman, J. Dannin, H. Disotick, S. Sperling, A. Auberbach and Mrs. R. Alberts.

The fair committee comprised H. Levy, B. Richards M. Stoneman, L. Lippitt and H. L. Abrams, while the ticket committee were L. Alberts, Max David, D. Rosen, H. Berger and Miss R. Alberts.

LOCAL BRIEFS.

—The season for dog licenses has already opened.

—Miss Grace T. Baker of New York is guest of her cousin, Mrs. B. J. Curran.

—Hose 4, which has been out of commission because of a bad wheel, is in the running again.

—Miss Helen Sullivan arrived from Wellesley this afternoon, to spend the spring vacation with her parents.

—There was a still at 5:30 Thursday afternoon for a chimney fire at 125 Broadway. The firemen cleaned the chimney.

—"Milestones," which will be read by Professor Crosby this evening at the Channing parlors, is a play universally liked by young and old.

—Ferryboat Narragansett was launched from the shipyard this afternoon and proceeded, under one bell and one boiler, to Jamestown. It was nearly a record for slowness.

—The police report this morning included two cases of drunkenness; one paid and one went to jail. A man charged with annoying people, especially women, was arrested and is held for identification.

—Forty members of the Miantonomi Club sat down to the annual dinner Thursday evening and enjoyed a repast prepared by Steward Burns. It was an informal affair, merely a gathering of the members for a good time.

—The Torpedo Station's automobile lunch went "punk" and stopped on Thames street this morning and stood in the street for some hours, while there was a hustling to take the noonday supplies to the hungry mechanics by some other means.

—The Jolly Four gave a masquerade last Thursday evening which was well attended and brought together a sociable crowd of young people. Prizes were awarded for the most clever costumes worn, the judges being Messrs McDermott, Cromin and Coffey.

—Thursday a small boy and a bicycle were so mixed up at Thames and Holland streets that the boy fell through the shop window of Peter Cappuccilli and so cut his arm that City Physician Keenan was called and took four stitches. Mr. Cappuccilli needs a new pane of glass.

—A well attended meeting of Newport Hive, Order of Maccabees, was held at the home of Mrs. George Dillon on Halsey street, Thursday evening. Supper was served by the hostess at the close of the business meeting, followed by a social session, with music and recitations.

—Newporters will probably have an opportunity of seeing how practical automobile apparatus really is, even if they cannot visit other places. It is understood that arrangements have been made whereby pictures are to be taken of the coming delivery of the big engine in Chelsea, which the Board of Aldermen are expected to see, and this moving picture will appear in the weekly at the Colonial.

—The storm has finally passed. The wind has come around to the northwest and it is clear and cooler, and more like winter. Before it finally cleared there were many vagaries of the weather. The rain finally stopped with a total precipitation of .77 of an inch in three days. The temperature dropped from 56 to 32 and where the northwest wind swept through it froze; where the wind did not have a sweep it did not freeze.

—Mr. Franklin H. North, the playground expert who spoke at the Board of Aldermen meeting Thursday evening was a visitor at the Young Men's Christian Association during the afternoon, where he talked at length with General Secretary Chapin and obtained much information on the local situation as regards playgrounds. Mr. North is in charge of the organization and supervision of playgrounds in various states, being employed by the Russell Sage Foundation.

—At the meeting of the Moose Thursday evening Mr. Charles H. Sullivan offered the organization title in his two lots in Middletown, with bathing privileges at Easton's beach. The thought was that the lodge might arrange a plan whereby it could erect a bathing pavilion on this property, for the use of members and their families. A committee was appointed to examine into the feasibility of the offer and see if enough subscribers could be secured to make it desirable to accept the offer.

FLOOD RELIEF COMING IN.

Money, Shoes and Clothing, and a Booth at Welfare Exhibit.

Additions to the List of Those Vainly Seeking Tidings from Their Friends.

Rev. Stanley C. Hughes, who is receiving money and clothing for sufferers by the Western floods acknowledges the following items of relief:

H. W. Lyon	$10.00
Mrs. Harriet L. Stevens	10.00
Dr. C. A. Brackett	5.00
Mr. and Mrs. Charles Matter	2.00
Peter Faerber	5.00
Previously acknowledged	20.00
	$52.00

Mr. James S. Ramlose, shoe dealer, sends a box of shoes, and Mr. William Goodman, haberdasher, a large case of overcoats underwear and caps. A good deal of clothing of all kinds is being sent to the guild house on High street.

Through the kindness of those in charge of the Civic Welfare Exhibit there was set up this afternoon in the lower hall of the Rogers High School building a table, at which is provided opportunity to make gifts for the help of the flood sufferers. Any contributions, large or small, of money will be gratefully received. Notice may be given of clothing or other articles to be sent to Rev. Mr. Hughes, the treasurer, or of addresses at which a messenger may call. This table will be maintained from the opening this afternoon until the close of the Exhibit.

To the Editor of the News:

No one can have a more lively appreciation than the writer has of the fact that our generous people have been just about begged to a standstill. Continuously through many months the most worthy objects have sought and have received the most hearty financial support, until it seems that the giving capacity of the people must be well-nigh exhausted. And now there are in the valley of the Ohio river and its tributaries the appalling calamities of which we have learned only in part.

In all such great troubles the American Red Cross seeks to be prompt in coming to the rescue with such help as it can provide. Already in our community as told in your issue of yesterday, the stream of helpfulness has commenced to flow. Through its local representatives the Red Cross wishes to add its aid and support to the action already taken, and to co-operate heartily with the friends of humanity who have taken the initiative for the help of the many who are so suddenly thrown into a state of extreme need.

All should understand that Rev. Stanley C. Hughes will act as local treasurer to receive and promptly forward all gifts of money, clothing, etc., which may be put in his hands for the relief of the sufferers. The express companies have announced that they will give free transportation of goods for this purpose.

While help must be needed for quite a time, the pressing urgency of the present emphasizes the old truth that he gives doubly who gives quickly.

Very truly yours,
Charles A. Brackett.

Newport, March 28, 1913.

Mr. Dennis O'Leary of Prescott Hill road is one of the constantly increasing number of persons in Newport who are becoming known as deeply interested in conditions in Indiana and Ohio, because of relationships. Mr. O'Leary informs the News that he has a brother, Patrick, who was in business as a contractor plasterer in Dayton and like the others from whom the News is hearing, he is desirous of learning something about the fate of his brother. While it is learned that the National Cash Register Company has established a bureau of registration at its works for all the survivors to register, the means of communication with the locality are so poor at present that it is utterly impossible to reach this bureau. Every means possible is being taken, not only to succor the distressed but also to open lines of communication which will relieve the distress of relatives and friends.

SOCIETY TAKES CHARGE OF LITTLE GIRLS.

Two little girls, 11 and 12 years of age, and sisters, were placed in the custody of the Society for the Prevention of Cruelty to Children Thursday afternoon, by order of the court. The complaint was brought by Captain Allen C. Griffith, agent for the society, on the ground of lack of care and proper oversight. Five witnesses testified and the court was of the opinion that the children were being neglected. They were placed in the home of an aunt for the present, and will be allowed to remain there if the society finds no further cause for complaint.

BIDS FOR CITY ASYLUM WORK.

Thursday evening the overseers of the City Asylum opened bids for installing electric lights and for painting the building, and voted to recommend to the Board of Aldermen that the work be awarded to the lowest bidders. The bids were as follows:

For installing electric lights—Scannevin & Potter $287, Edward P. Lake $380, A. & S. Electrical Company $438, Frank O'Connell $114, Barker Bros. & Co. $499.55.

Painting—George F. Lawton $422, J. Mullaly $198, Doney & Ward $640, H. J. Dewick $695, Joseph LePage $639.06.

H. J. Dewick also had a bid of $1,128 for both jobs.

TWO HOME WEDDINGS.

The Garden—Williamson and Klein—Carr Ceremonies Performed.

Thursday evening a pretty home wedding took place at the residence of Mr. and Mrs. William Williamson on Carey street, when their eldest daughter, Isabella Angus, became the wife of Mr. William A. Garden. The bride was given away by her father and wore a traveling suit of champagne with large white hat and willow plumes and carried a bouquet of Bride roses. She was attended by her sister, Miss Marion Williamson, who wore an Alice blue suit with large white hat, and also carried bride's roses. Her brother, Mr. Joseph Williamson, acted as best man. The bride was decorated with palms and cut flowers and the bride stood under an arch of palms.

The ceremony was performed by Rev. Neil Sprunt and afterward the guests sat down to a bountiful supper. A large crowd of friends gave them a hearty send-off. After a trip to Boston and Nova Scotia they will reside at 674 Thames street. There were friends present from Boston and Providence, including James Garden, uncle of the groom, and Mr. and Mrs. Spink and daughter. The bride received many handsome and useful gifts.

A quiet wedding took place at the residence of Mr. and Mrs. Frank T. Carr Wednesday evening, when their daughter, Adeline C. Carr, was married to Mr. Emil M. Klein, Jr., son of Mr. and Mrs. Emil M. Klein of Sea Cliff, Long Island. The bride was attended by Miss Anna C. Woods and Mr. Frank T. Carr, Jr., acted as best man. Mr. and Mrs. Klein left for New York on their wedding trip and before their return will visit the former's parents at Sea Cliff.

ENTERTAINING THE Y. M. C. A. BOYS.

Moving pictures and magic lantern slides seem to be quite the thing in the way of entertainment at the Young Men's Christian Association nowadays, especially with the boys department. A few evenings ago the Onward Class of the Second Baptist Church entertained Mr. George Bachelier's class in the rooms. William Langley operated the lantern pictures and Reginald Kimball explained them. Refreshments were served.

On the following evening the boys department enjoyed a magic lantern exhibition under the direction of Social Secretary W. G. Stockwell. The machine was loaned by Samuel Carr.

The get-together movement which the department has displayed at the recent socials has bten a source of much satisfaction to the committee.

EMMA REBEKAH LODGE WHIST.

The members of Emma Rebekah Lodge gave a whist and pinochle social Thursday evening, complimentary to those who have assisted in their recent entertainments. A large number participated and the prizes for whist were awarded to Mrs Otto Johnson, Mrs. George Brown, Miss Augustine Johansen and Mrs. E. Morton; thos. for the pinochle went to Mrs. Louis P. Sisson, Mr. Lee A. Self, Mrs. Theodore H. Bliss and Miss Kate Pahlow. Following the card playing there were a collation and dancing. The committee in charge consisted of Mrs. A. W. Gifford, Mrs. Mary Henry, Mrs. Annie Stoddard, Mrs. C. Titus and Mrs. J. Paterson.

THE VERNON HOUSE FUND.

Previously acknowledged		$8,939.00
Benjamin F. Tanner		5.00
Mrs. William Hansen		2.00
Mrs. and Miss Bokee		10.00
		8,956.00
Additional subscription, if required		25.00
		$8,981.00
Old Families to date:		
Easton Family	$3.00	
Hazard Family	5.00	
Bull Family	8.00	
Sheffield Family	1.00	
Sisson Family	2.00	
Peckham Family	5.00	
Carr Family	4.00	
Rodman Family	50.00	
Hammond Family	1.00	
Thurston Family	2.00	
New Families		
Voigt Family	4.00	33.00
		$9,014.00

Clark Burdick,
Treasurer.

OUR AIM is to give everybody worth of money always, and on special occasions more.

Porterhouse Rolls	28c
Sirloin Rolls	28c
Boston Rolls	18c to 22c
Hamburg Steak	15c
Legs of Lamb, 8 or 9 lbs ea.	20c
Forequarters Lamb, 8 or 9 lbs each,	12c
Forequarters Mutton	10c
Small Fresh Fowls	20c
Chickens to roast, 4 lbs ea.	25c
Fresh Eggs, per doz.	20c
Spinach, per peck	25c

Twenty-five cent sale will continue next week.

HENRY F. ROONEY, 251 Thames St.

Makes Hard Work Easy!

DUSTING, cleaning and polishing hardwood floors is hard, back-breaking work. An almost never ending task and seldom satisfactory the old way. But it is easy, quick and satisfactory the new way—using the O-Cedar Polish Mop. With it you can spend a few minutes doing what it now takes you almost half a day. You simply pass the O-Cedar Polish Mop over the floor and every particle of dust and dirt is taken up and held. The floor is given a hard, durable, lasting polish and finish.

O-Cedar Polish Mop

It also used for the dusting and cleaning of the tops of high furniture, between the banisters of the stairs and in so many ways that you can get to the far corners under the bed, beneath the radiator and other hard-to-get-at places.

It cuts house work in half.

Don't put up with the old-fashioned hard way when you can get an O-Cedar Polish Mop for only $1.50.

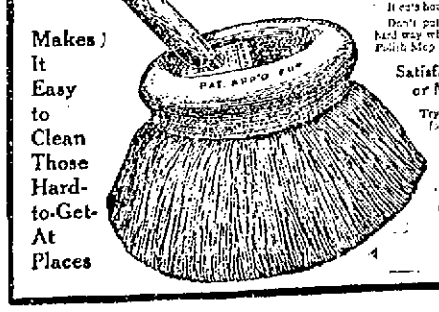

Makes It Easy to Clean Those Hard-to-Get-At Places

Satisfaction Guaranteed or Money Refunded

Try an O-Cedar Polish Mop for two days at our risk. Test it every way for two days and if you are not delighted with it we will promptly return your money.

WALSH BROS.

IN TRIMMED MILLINERY.

A bountiful collection of effective designs.

This store's showing of delightful millinery is now at its best. A great profusion of the best styles of the season, with daily additions of the newest ideas from fashion centers.

Smart, becoming models of fine hemp, chip and milan straws in all the season's favored colors, cleverly trimmed with excellent materials, priced

$6.00, $8.00, $10.00 to $30.00.

DOWNING'S, 191-193 THAMES ST.

AMUSEMENTS, LECTURES, ETC. AMUSEMENTS, LECTURES, ETC.

NEWPORT OPERA HOUSE, Cahn & Cross Co. Mgrs. MARCH 29

SPECIALLY ARRANGED RETURN OF THE HENRY B. HARRIS ESTATE'S PRODUCTION

THE COUNTRY BOY

EXCELLENT CAST. ORIGINAL PRODUCTION.

5 Months Park Theatre, Boston.

PRICES: Eve—$1.50, 1.00, 75c., 50c., 25c. Mat.—$1.00, 75c., 50c., 25c. Seat Sale 10 A. M. Thursday.

ONE NIGHT ONLY WEDNESDAY, APR. 2.

Seats go on sale Monday Morning at 10.

MESSRS. SHUBERT AND WILLIAM A. BRADY OFFER THE NOVELTY OF THE THEATRICAL WORLD.

Graham Moffat's Famous Comedy.

The Original New York Company that played for over a year at the Comedy Theatre.

Prices: 25c, 50c, 75c, $1.00 and $1.50.

Acker, Merrall & Condit Co.
2 WASHINGTON SQUARE.

1 lb. MAUNA COFFEE, 40c
1 lb. our 50c Tea - - 50c
90c

WE WILL GIVE FREE WITH EVERY PURCHASE OF THE ABOVE COMBINATION

31-2 lbs Granulated Sugar.

Telephone 186-187.

J-M Transite Asbestos Shingles
Outlast the Building

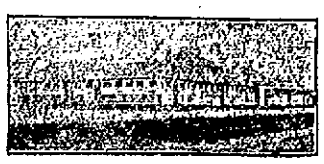

West Beach Bath House, Beverly Farms, Mass., Covered with J.-M. Asbestos Shingles.

WM. H. CRAIG, Agent. Tel. 1613.

FOR EVERYTHING

THE EYES

Need to enable you to see clearly.

For everything which can possibly contribute to the comfort of Eyeglass or Spectacle wearers.

For Eye Helps from expert Examinations to the smallest part necessary for repairs, depend upon

F. W. PUTMAN, O. D.

Hours 9 A. M. to 8 P. M.

Phone 185 118 Spring St.

COLUMBIA RECORDS
For April
On Sale

Tuesday Mar. 25th.

EUGENE YSAYE

The greatest Violinist of all time has made a lifelong exclusive contract with the Columbia. The first records ever made by him now ready.

Come in.

CHAS. S. PLUMER
MUSIC AND STATIONERY
OPP. GOVERNMENT LANDING.

THE CIVIC Welfare Exhibit,

Rogers High School.

Exhibits Open Daily,
From 3 to 10 P. M.

Entertainments Afternoon and Evening.

PROGRAM FOR TODAY.

Afternoon:—

3.30—Mr. A. O'D. Taylor will tell stories to the children in the large hall.

4 to 4.45—Folk dancing by Mumford, Grade II. Singing by Cranston, Grade VI.

4.45—Moving pictures with talk by Mr. Campbell.

Evening Beginning 7 P. M.—Moving pictures. Address by Rev. W. S. Jones. Camp Fire Girls. Lantern Slides on "Hungary," with talk by Mr. Roberts of St. George's School.

9:15—Moving pictures on Playgrounds with talk by Mr. W. H. Chapin of the Y. M. C. A.

NO CHILDREN UNDER 15 YEARS OF AGE ADMITTED AFTER 6 O'CLOCK.

The Exhibit will be open from 2 to 4 o'clock Saturday afternoon.

CALIFORNIA PRIVET.

A fine lot of Privet Hedge Plants for sale at Fort Hill Farm.

THE BARKER BUILDING & REALTY CO.

Phone 1490.

AMUSEMENTS, LECTURES, ETC.

COLONIAL THEATRE.

MARCH 27, 28, 29.

HOWITZ POODLES.

GEORGE HALL, Character Comedian.

GEORGE ROSNER & CO. In "The Casper Mystery."

COLONIAL CONCERT ORCHESTRA John E. Ward, Director

FEATURE PICTURES.

"The Vengeance of Durand" in 2 parts, "Pathe Weekly No. 13" and others.

Prof. Thomas Crosby, Jr.,
WILL READ
"MILESTONES", at Channing Parlors,
Auspices of the Woman's Alliance,
Friday Evening. March 28, at 8 o'clock.

Tickets 50c., reserved seats 75c. for sale at Plummer's and at Woman's Exchange.

Free Stereopticon Talk

By Dr. Francis H. Rowley of Boston.

Men and Animals.

COLONIAL THEATRE,
SUNDAY, MARCH 30, 3 P. M.

Auspices Newport Humane Research Club.

Civil Service BALL

MASONIC HALL

Monday Evening, March 31,

Dancing 9 to 2.

Gentlemen, including checking and collation, $1.00.

Ladies by Invitation.

ROLLO RINK
WILL OPEN
Tomorrow Night at 7 p.m.
WITH TWO SESSIONS
Roller Skating.
Thoroughly Renovated.
Admission 5c. Skates 20c.
MUSIC BY WURLITZER ORCHESTRA.

PLAYING CARDS.

Good Value, in Plain or Fancy Backs, for 10c, 15c, 25c, 50c per pack.

PINOCHLE CARDS 15c per pack.

BRIDGE WHIST PADS.

AUCTION BRIDGE SCORES.

A. C. LANDERS & SON,
167 Thames St.

WEDDING GIFT SUGGESTIONS.

Lemon Fork $1.
Sauce Ladle $2.
Sandwich Fork $3.
6 Coffee Spoons $4.
2 Table Spoons $5.

All in Sterling Silver from the best makers.

Blaine,
246 THAMES STREET.

Marble Cake.

LIBBY'S,

9 BROADWAY.

JUST A WORD
ABOUT THE NEW REDFERNS

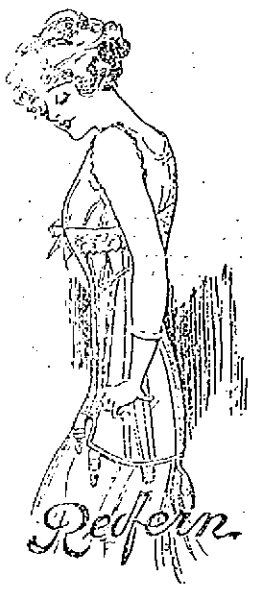

—they are here in abundance—a model for every woman. You know how you feel when a possession is fully satisfactory. That's the way we feel about these Redferns. We have confidence that they are the very best corsets we ever had.

In this selection we have used the best judgment we could command, and now we await your seal of approval.

There is really no new fitting wrinkle—the right model and same careful adjustment and lacing, and your form falls into the perfect corset mould. Let our fitters enjoy making the first fitting.

Redfern models $3.50 to $15.00

Do your Shopping early—early in the day. Remember we close Saturdays at 9 P. M. Don't forget to visit The Civic Welfare Exhibit, Rogers High School.

BOSTON STORE

MIDDLETOWN.

Mr. Philip Caswell Describes Southern Trip Before Aquidneck Grange.

[Regular correspondence of The News.]

Aquidneck Grange held its regular meeting Thursday evening at the town hall, Worthy Master Mrs. May Chase Spooner presiding.

A committee, comprising William S. Slocum, Mrs. William C. Hubbell, the secretary, and Worthy State Master Joseph A. Peckham, was appointed by Worthy Master Spooner to revise the by-laws.

It was voted to send $5 to the Red Cross Society for the relief of the Western sufferers.

At the conclusion of the business, the evening was placed in the hands of the lecturer, George L. Sisson, who introduced the Ladies' Quartet from the Methodist Episcopal Church, their appearance being greeted with hearty applause. "The Bride's Chorus" was given with excellent effect, Miss Sadie I. Peckham accompanying. Their encore was a humorous song entitled, "Poor Willie," and was unaccompanied.

Mr. Philip Caswell, who had expressed a willingness to speak before the Grange upon his recent six weeks' trip south, gave an illustrated talk on Cuba, Jamaica, and Panama. Having taken a large number of views while away, the pictures proved of more than passing interest. Of the 134 shown 12 were post cards, and about 30 were of the Panama canal. The baloptican, the property of Dr. Sherman, was operated by electricity by Dr. William C. Stoddard of Newport.

Mr. Caswell's trip down was made by water, as was seen by the pictures, the return being overland. A number of views covered points of interest during the Spanish war. As for the Panama Canal, Mr. Caswell felt that one could talk on this marvel for three weeks and not say all that could be said of the stupendous undertaking.

A rising and unanimous vote of thanks was tendered Mr. Caswell and his assistant for the interesting and instructive program, and the quartet for their music. In closing the quartet sang new transcriptions of "Nellie Gray," and as an encore, "Flow gently, Sweet Afton," both without the piano. These were heartily encored.

A circular table was brought into the hall at the close of the entertainment, from which were served fancy wafers and fruit punch. A number came out from Newport and eight were present from Portsmouth Grange. The rain o the early evening, coupled with the fact that many telephones are out of order, caused much uncertainty about the holding of the meeting. There was an attendance of 65.

At the next meeting two subjects will be taken up. "Conservation of Health" by Dr. C. Edward Farnum, and "Weeds of the Grange," by the state master.

Miss Elsie M. Petzka, elder daughter of Mr. Edward M. Petzka of Aquidneck avenue, was quietly married at the parsonage of the First Baptist Church, Newport, Thursday evening to Mr. Thomas Lewis Sorrell of Kentucky, chief yeoman on the Wyoming. Only immediate relatives were present, Rev. Arthur Crane officiating. Following the ceremony the young couple left on the New York boat for a three weeks' trip in the South, where they will visit the groom's relatives in Bardstown and Louisville. Mr. Sorrell has rented Mr. Petzka's house and upon their return they will make their home there, Mr. Petzka residing with them.

The Paradise Club was entertained at its weekly meeting by Mrs. Alfred Ward on Prospect avenue. As the attendance was not large the special subject, "The Moving Picture Show and the Living Drama," was postponed until next week. Light refreshments were served.

The "Five Hundred Club" held its semi-monthly meeting with Mr. and Mrs. John Nicholson on Prospect avenue. The prizes were awarded to Mrs. William C. Hubbell, a gold hat pin, and to Mr. Harry E. Peckham, two neckties. A collation was served.

Owing to the fact that Green End pond is unusually full and the heavy wind of Thursday had caused the water to be very rough, the surf swept entirely across Green End avenue, just beyond the bridge, during that day.

LOCAL BRIEFS.

—Miss Ethel K. Simes-Nowell will sail for Europe Saturday, April 5.

—Miss Ida H. Carry has returned from a five weeks' visit in New York.

—Mr. Clifton Tallman has been visiting Mr. and Mrs. Edgar Peckham of Little Compton.

—Mr. and Mrs. Alfred G. Vanderbilt have gone to their camp in the Adirondacks, to remain until Monday.

—The vacuum cleaner which was burned here last fall just after a day's work has been rebuilt and has become a piece of automobile apparatus, provided with its own power to propel itself about the city from one job to another.

—Battleships Connecticut, Florida, North Dakota, Utah, South Carolina, Minnesota, Ohio, Idaho and Michigan have arrived at Lynn Haven bay. The Castine, Tonopah and submarines D-1, D-2, D-3 and E-1, have left Charleston for Norfolk.

—The dangerous window-ways on the Spring Street side of the Bryer ruins have been fenced up and men are removing the slate hat on the walls, which is all shaken up as the result of the heat of the fire and has become dangerous to passers.

—Captain Washington I. Chambers of the bureau of navigation arrived Thursday evening and is today making an inspection at the Torpedo Station. He is no stranger to Newport, for he has seen duty at the Torpedo Station for a number of years and has been here frequently.

—The spring meeting of the Newport District Sunday School Association will be held in St. John's Church Wednesday afternoon and evening, April 2. In the afternoon Bishop Perry will receive the Lenten Sunday School offering for missions and address the children. In the evening Rev. Malcolm Taylor of Taunton will address the teachers.

—Mr. Francis H. Rowley, president of the Massachusetts Society for the Prevention of Cruelty to Animals, who is to come of Newport Sunday to speak in the Colonial Theatre in the interests of the Newport Humane Research Club, is already known to many as the successor of Mr. George G. Angell. He is an able speaker, whose thorough knowledge and sympathetic handling of his subject win the interest of his audience.

—Announcement is made of the marriage, Tuesday at Los Angeles, Cal., of Mr. Kenneth Crothers Grant, son of Mrs. Isabella C. Grant of this city, to Miss Janette Adams Garner of Los Angeles. Mr. Grant is a Newport boy who received the early part of his education in the local public schools. For some time he has been engaged in the work of the Pittsburgh Flood Commission, which has among its objects the prevention of such appalling catastrophes as this which has just taken place in the West.

PRECEDENCE AMONG OFFICIALS.

Rank a Factor in Plain Democratic Administration as in All Others.

Senate Precedes Cabinet—Supreme Court Not to be Hurried—Third Party in the House.

[Washington corespondence of The News.]

WASHINGTON, March 27.—Rank and precedence ought not to be a feature or an important matter in a plain Jeffersonian Democratic administration; but, alas and alackaday, this matter of precedence is worrying Democratic officials and their wives just as it has worried former administrations. You can't get rid of those forms as long as you continue to have social and diplomatic intercourse with foreigners and foreign nations. Even if we should shut up shop and keep away from everything foreign could we scorn the conventions of precedence? Perhaps we could, but it is doubtful. In the first place, the President of the United States must take precedence at all functions. And the Vice President comes next. Now, if distinctions are to be made for these two officers it must go down the line.

The Senate ranks the cabinet. Senator Bacon, who knows a lot about such things, declares there can be no question of Senatorial precedence. "We create cabinet positions," he said. "We make cabinet officers, confirm them, direct them to do our bidding, and we could abolish them. They are clerks to the President, at his beck and call. We take orders from no one. Through courtesy we have allowed the Supreme Court precedence, but we might as a matter of right claim precedence over the court. Ambassadors take rank next to the President and Vice President because they represent the heads of the governments from which they come."

Senator Bacon also has his cards engraved "Mr. Senator Bacon." He says that is right; that every other person in the government is "Mr." when addressed and it should apply to Senators. President McKinley always said "Mr. Senator."

The Supreme Court is no doubt affected by public opinion, or, rather, by the change of conditions, but it will not be hurried. Often it will advance a case because of its importance, but no one can hurry the court into making a decision ahead of the time when it gets good and ready. Take the Burnhart publicity law as an example. That was a case in which all the lawyers asked for an early hearing in order to get an early decision. The hearing was granted, but the court has taken its own good time to render an opinion.

Just how much force and effect the third party in the House will have cannot be known until it is tried out. It will not be a potent force, for it does not hold the balance of power. In a Congress where two old parties were about equally divided and the third had a large number of votes it would be a factor in shaping legislation or blocking it. The Progressive party in the next House will be effective perhaps in forcing places for some of its members on the more important committees, but this will be done by decree of the majority party and not because the Progressives will have any enforcing power of their own.

About the first men who get the attention of a new Postmaster General are those employes in the department who hold up the glittering prize of a self sustaining department. Usually he "falls" for it, as it will seem to be a great achievement to make the department "self sustaining" in view of the fact that his predecessors have not done so. And then begins the effort to increase the rates on second class mail, the newspapers and periodicals, although it was the declared policy of Congress to give the people literature at a low postage rate.

After a time it is found that making a self sustaining Postoffice Department is not quite so important as other things. It also appears that if the government paid postage on all the matter now free the department would show a surplus. The old clerks want to make the people pay for that free matter as well as for the postal service which they get.

Without searching all the records, but based upon the general knowledge that is possessed by men around the Senate, it is said that Senator Weeks of Massachusetts is the first graduate of the Naval Academy that ever held a seat in the United States Senate. Several West Point graduates have been Senators, and many volunteer officers of the army have been Senators, but no naval man has ever had that political place. It would appear that navy men do not run to politics very much. Admiral Dewey was once looked upon as a possible Presidential candidate, but his eligibility did not last very long.

Arthur W. Dunn.

IS THE PARCEL POST A MONOPOLY?

An interpretation of law which, if sustained, would take away from the express companies of the country all their business in packages weighing less than 11 pounds is puzzling Postmaster Burleson and the legal sharps of the Postoffice Department. Some interpreters of the parcel post law, construing that statute in connection with the postal clause of the constitution maintain that it has the effect of giving the government an absolute monopoly of the handling of parcels within the limits of size set by the law, which makes it unlawful for any private individual or concern to compete with the government in the handling of mail matter.

The Assistant Attorney General for the Postoffice Department, in an opinion now before the Attorney General, is understood to hold that the law does not give the department a monopoly in handling packages. Postmaster General Burleson probably will refer the question to Attorney General McReynolds, and the Attorney General's opinion will be laid before President Wilson for his views.

Being A Housekeeper Is Some Fun when you use a Glenwood

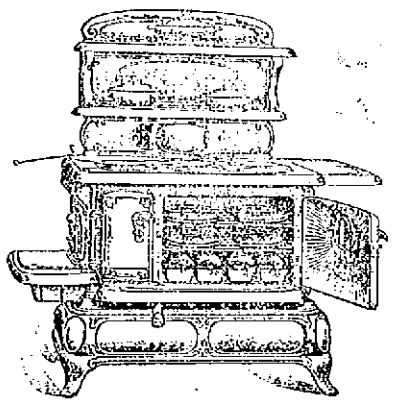

The Range that "Makes Cooking Easy"

A Glenwood Coal or Gas Range for cooking, and a Glenwood Parlor Stove, Furnace or Boiler for heating means solid comfort and less fuel.

Walsh Brothers, Newport

"Meet Me at Barnett's"

Victor

Drop in our store today—and hear the new

April Victor Records

Or, if you wish, we will gladly send some to your home on trial.

SHEET MUSIC

"BULLETIN" NEW TODAY! "To Have, To Hold, To ove." By Ernest Ball, writer of "Till Sands of the Desert Grow Cold".

Barnett's MUSIC STORE

Makes More Bread.

It's a proven fact—that an equal amount of Daniel Webster Flour will make more bread than almost any other brand.

Daniel Webster Flour

Is finely milled from specially selected, hard wheat kernels. Makes light, white bread of even texture—the kind that looks well—and tastes even better.

Satisfy yourself of this fact—include a bag of Daniel Webster Flour in your next order to your regular grocer.

Newport Paper & Grocery Co., Wholesale Distributors.

LAMSON AND HUBBARD HATS Best in America For sale by

A. P. JENNINGS.

An Appeal to Wives.

You know the terrible affliction that comes to many homes from the result of a drinking husband or son. You know of the money wasted on "Drink" that is needed in the home to purchase food and clothing. ORRINE has saved thousands of drinking men. It is a home treatment and can be given secretly. Your money will be refunded if, after a trial, it has failed to benefit. Costs only $1.00 a box. Come in and get a free booklet and let us tell you of the good ORRINE is doing.

Kalkman's Pharmacy, 475 Thames Street.

J. Joseph M. Martin, MASON CONTRACTOR.

17 Carroll Avenue.

Mason Work in all Its Branches. Brick Work, Cement Work, Tiling.

Harness AND Trunk Repairing.

Have your Harness put in shape for the summer season now.

R. G. BIESEL,

Phone 383. 256 Thames St

John Gillies, SLATE, TILE AND GRAVEL ROOFER.

The slate that has been tested by time. Estimates furnished on old or new roofs. All work guaranteed.

Office and Yard 352 Spring street, Opposite Howard Street. (Formerly 19 Webster street). Telephone connection.

PAINTERS' FALLS COMPLETE.

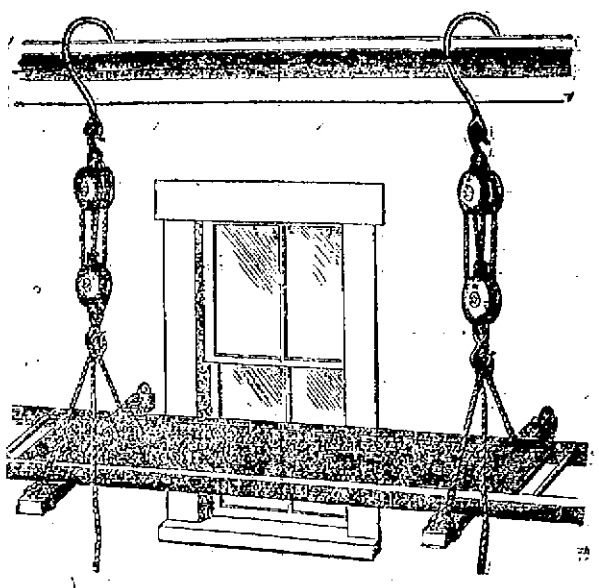

The above illustration represents a painter's outfit, which is composed of two sets of blocks, the hooks for both roof and gutters and rope strapped bunters.

We carry a full line of Painters' and Contractors' Supplies.

Come and get our prices on White Lead, Linseed Oil, Turpentine, etc., if you want to save money on your painting work.

J. T. O'CONNELL, 89 Long Wharf.

BRIGHTEN UP THE HOME.

Now is the time to think of changes and improvements for the interior. Perhaps a little varnish and a few hours labor will do it. We can furnish the Varnish for all kinds of work, floors, woodwork, etc., also Muresco, Japalac, Wood-dyes, Floor Wax, Enamels, Gold and Silver Finishes, Paints, Oils, Turpentine, Putty, Brushes and all the tools necessary for the brightening.

S. W. Coggeshall, 201 Thames St.

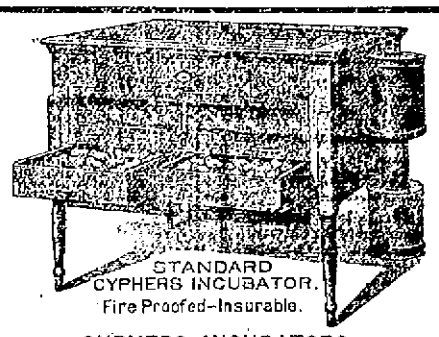

STANDARD CYPHERS INCUBATOR. Fire Proofed—Insurable.

CYPHERS INCUBATORS.

Operate more accurately than your watch. Regulate themselves, are self ventilating and require no supplied moisture. Fire proofed and insurable, everyone bearing the fire underwriter inspectors' label.

Hatch equally well with the amateur as professional.

W. B. SCOTT & CO., 8-10 Broadway. Tel. 1046

Don't fail to visit the Civic Welfare Exhibit at R. H. S. today and tomorrow.

THE NEWPORT JOURNAL AND WEEKLY NEWS, is especially adapted for mailing.

Carriers of The Daily News are forbidden to roll or twist papers and throw them upon premises; are not allowed to have other boys with them without permission and have no papers to sell. Call 782 or 789.

HOTELS AND RESTAURANTS.

PERRY HOUSE. European Plan Only.

—Restaurant Strictly First Class.—

Open from 6 A. M. to 8 P. M.

DWYER & PURCELL, Proprietors.

THE CLIFTON HOUSE. AMERICAN and EUROPEAN PLAN. 115 Bellevue Ave., Newport, R. I. 3 Minutes from Casino, 10 Minutes from Beach. Permanent and Transient Guests. All Home-Cooking. Private Dining Rooms. Telephone 9896. For Rates Apply to C. O. Berghman.

WINTER RESORTS.

READ THIS.

Have you some aged man or woman in the family, wearing out some daughter or wife by constant care, perhaps day and night? I would say we have just the place for such, never mind their peculiarities.

Write or telephone for particulars. DR. W. LINCOLN BATES, Jamestown, R. I. Tel. 9091.

IMPORTANT.

We are showing a new line of Imported Novelty Pieces in Leather, for Men and Women.

Jewel Boxes, Photo Cases, Scarf Holders, Medicine Cases, Writing Pads, Drinking Cups, Flat Brush Sets Bridge Sets, Sewing Sets, Coat and Pant Hangers, Glove and Handkerchief Sets, Bill Folds, Letter Cases, Collar and Cuff Bags, Tobacco Pouches, Shaving Sets, Cigar and Cigarette Cases, Toilet Sets, Ladies' Hand Bags—in all the latest shades—Traveling Bags, Suit Cases and Trunks.

F. W. MERRILL, 110 BELLEVUE AVENUE. Tel. 385.

LYNCH BROTHERS, MACHINISTS

PERFEX Water-Proof Power-Adding Jump-Spark IGNITION.

KINSLEY'S WHARF

DON'T WASTE

The NERVE FORCE of your eyes by trying to read without glasses when the eyes are tired, or with glasses not perfectly fitted!

Fitting glasses is a SCIENCE and if you come to us, we can prescribe the glasses you need to save the NERVE FORCE, which is the LIFE of the Eye!

Try the newest eye glass centre—it is the best.

L. N. Vaughan, Manufacturing Optician, 164 BROADWAY.

Studebaker Farm Wagons, etc.

M. J. MURPHY. Tel. 220

Plastering, etc. Tel. 1175.

TRAVELLERS' DIRECTORY.

THE NEW ENGLAND STEAMSHIP CO. TO NEW YORK.

Fall River Line

STEAMERS PROVIDENCE AND PLYMOUTH.

Lv. Long Wharf, Newport, daily at 9:15 P. M., due New York 7:00 A. M. Meal service a la carte. Orchestra on each.

Wickford Line.

STEAMER GENERAL. LV. NEWPORT, LONG WHARF. (Week Days Only.)

Lv. Newport. (Long wh)	Due. New York, (G.C.Ter)	Lv. New York, (G.C.Ter)	Due. Newport (Long wh)
Week Days only.		Week Days only.	
10:00 a.m.	4:00 p.m.	12:00 n't	7:05 a.m.
1:05 p.m.	7:00 p.m.	4:45 a.m.	12:50 p.m.
4:05 p.m.	11:00 p.m.	10:02 a.m.	3:55 p.m.
7:15 p.m.	2:05 a.m.	1:02 p.m.	6:45 p.m.

a Har. River Sta. N. Y.

BLOCK ISLAND —AND— PROVIDENCE.

STEAMER NEW SHOREHAM. Meal Service a la Carte. Mondays, Wednesdays, Thursdays and Saturdays Lv. Long Wharf, Newport, 11:15 a. m., due Block Island 1:15 p. m.; lv. Block Island 3:00 p. m. Lv. Newport 5:00 p. m. due Providence 6:45 p. m.

Tickets, etc., at City ticket office, 324 Thames St. and at Wharf Office, O. C. Gardner, Agent, Newport, R. I.

SHORT LINE —TO— PROVIDENCE VIA NEWPORT & PROVIDENCE RAILWAY.

In effect November 26, 1912.

A car will leave Washington Square Week Days at 7:40 a. m., making a close connection through to Providence by the way of Bristol, arriving at Union Station, Providence, at 9:30 a. m. The other trips through the day will remain the same, leaving Newport at 50 minutes past the hour until 5:50 p. m. SUNDAYS connecting through to Providence leaving Newport each hour from 8:50 a. m. to 7:50 p. m.

G. W. TOWLE, Supt.

JAMESTOWN & NEWPORT FERRY CO.

STEAMER BEAVER TAIL.

Leave Newport for Jamestown and Saunderstown a a 6:30, 7:30, a 8:50 mail, a 9:50, a 10:50 mail, a 11:50 a. m., a 1:50 mail, c 2:50, a 4:10, b a 5:10 mail, 6:15, c 7:30, d 9:10, d 11:00 p. m.

Leave Jamestown for Newport, c 6:35, 7:00, 8:00 mail, c 9:20, 10:20, 11:20 a. m. mail, 1:20, c 2:30 mail, 3:40, 4:40, 5:40 mail, c 7:00, d 8:20, d 9 40 p. m.

STEAMER NARRAGANSETT or J. A. SAUNDERS.

Leave West Jamestown for Saunderstown, a c 7:10, *8:10, a 9:30, a 11:30 a. m., a 12:30, a 2:30, *3:30, a 4:50, a 6:51 p. m.

Leave Saunderstown for West Jamestown, c 7:40, 9:50, 11:50 a. m., 12:50, 2:50, 5:10, 6:20 p. m.

a Connects to Saunderstown.
b Last trip to Saunderstown.
c Omitted Sundays.
d Saturday nights only.
* To Fort Greble only.

PROVIDENCE, FALL RIVER AND NEWPORT STEAMBOAT CO. Steamer leaves Newport for PROVIDENCE

Week days only 8:30 A. M. Returning leaves Providence 4 P. M. Stops at Prudence, Mondays, Wednesdays and Saturdays. Conanicut, Mondays only. Subject to change without notice. H. E. WINDSOR, Supt.

THE MUENCHINGER-KING HOTEL BELLEVUE AVENUE.

BENJ. F. TANNER, Contractor and Builder. Distributing Agent for THE CELEBRATED ASBESTOS CENTURY ROOFING, SLATES and LUMBER.

These slates or shingles can be applied by your own builder. The expense to all builders the same. Storehouse, 52 Bridge St.

PERFECTION RED CEDAR SHINGLES.

A. & H. G. HAMMETT, Lumber, Hardware, Brick Lime, Cement, Sewer Pipe 319-321 Thames Street.

THE NEWPORT JOURNAL AND WEEKLY NEWS

PROPER SUPERVISION NEEDED.

[Continued from Tenth Page.]

The playground is for children under 12 and is adjacent to their homes; the attendance is 90 to 95 per cent living within a third of a mile of the ground. A play field is for base ball, football and other sports for children over 12, and for adults. The two fields bought or contemplated are play fields rather than playgrounds and are for boys over 12, for high school pupils and for adults who like outdoor exercise or wish to play. The new King property would make an ideal playgrounds and park, and also there is opportunity for a place for girls to play.

He thought proper supervision more essential than anything else in the playgrounds and fields; with proper direction from three to four times as many will use the grounds. The playground idea has been enlarged to include also the idea of recreation. It is recognized that there should not be play fields for the boys, and then when they became men no accommodations offered for them to take recreation. The name of the association has been changed to include also the recreation idea, being called the Play and Recreation Association.

The best idea in laying out a play field is to lay out a diamond, then another, and then another. It is found that base ball and soccer are the two popular sports and that the tendency is to have such games rather than to use apparatus. One necessary adjunct is a house for a clubroom, which can be used as headquarters for the various leagues playing on the field. The first essential is a good man to direct and manage, and increase the use of the field by proper handling. In winter ice hockey has become popular, and while he did not know about the temperature in Newport it is found in other places that by having the playgrounds so arranged they could be flooded in winter. In this way, with thin ice frozen to the bottom, four or five times as much playing can be done as on the natural ponds with deeper water. This can easily be done, without interference with the use for other purposes.

In reply to queries Mr. North said men are receiving instruction in this matter of handling playgrounds and play fields in many cities, and in addition to those who are under others there are some in small places who are looking for advancement. He thought one man with a good boy assistant would be able to care for the Richmond lot. It is not a place for women assistants, as he did not believe the attendance would call for such.

Yet one of the greatest needs at present is for recreation and play fields for girls who have passed the playground age, and yet need exercise which they do not otherwise have. Some place with protection from general view seems best for such a play field. The King land offers opportunity for such a field. Handball courts are much used.

In answer to queries by Alderman Kirby with reference to the high school boys playing on the city playgrounds, Mr. North said any one has the right to enter the playground and no admission could be charged. It is perfectly legitimate, however, to sell tags to those who are willing to contribute to the support of a team. This is done in many places. It is recognized that the teams must be supported and this seems a fair and reasonable way to allow those who see the games to help.

Bids were opened on the $30,000 of playground bonds which the city is to sell. The bonds are dated March 15 and all the bids include also accrued interest. They were: Curtis & Sanger, 97.23 per cent. or $973.30 for each $1,000 bond; R. L. Day & Co., $970.90; Merrill, Oldham & Co., $970.57; Blodgett & Co., $970.30 The bonds were awarded to Curtis & Sanger, the highest bidder.

Bids for printing the City Documents and tax books were opened. They were for 500 copies of the City Documents, 2,000 copies of the tax book, and binding 500 copies of the Documents and tax books in cloth, per volume. The Mercury Publishing Company bid $2.95 per page for the Documents, $4.40 per page for the tax books and 30 cents a volume for binding. The Milne Printery bid $2.98 for the Documents, $4.45 for the tax books and 32 cents for binding. The Ward Printing Company bid $3.10 for the Documents, $4.50 for the tax books and 34 cents for binding. The contract was awarded to the Mercury Publishing Company, the lowest bidder.

Bids for the cemetery fence and for new ceiling in the street commissioner's office were next in order. Alderman Kelly said the Island cemetery proposes to have a five-foot fence and four-inch pickets spaced 2½ inches, instead of a four-foot fence with pickets 2½ inches wide and spaced 2½ inches. At the time of the conference specifications were already out for the four-foot fence, with pickets similar to those in the old fence, so it was thought best to have the bids come in and see what could be done about changes. Alderman Albro said the Island Cemetery people recognize that the city could spend only $270, the amount appropriated, and if half the cost of the proposed fence was more than that the company would stand the extra amount, in order to have the fence suggested.

It was decided to open the bids with this idea and they were as follows: William H. Corcoran, 55 cents a running foot; Robert Wolfenden, 58 cents, Timothy Tierney and Andrew Bloom, 70 cents each; Harry A. Whipple 74 cents, or 72 cents if cypress is used; Thomas Lucas, 75 cents, Thomas Keeher 75 cents, or 66 cents if cypress is used; Philip Gillies 77 cents, Robert A. Smith 80 cents, E. M. Gladding 83 cents, Thomas Moon & Son 83 cents, Thomas H. Reagan 82.5 cents, H. H. Beeson 85 cents. The matter of arranging as to the changes in specifications and the approximate cost was referred to the committee on fence, to confer with the Island Cemetery officials and the lowest bidder.

At the same time the bids for the metal ceilings in the street commissioner's office were opened; the two being mixed. The figures are: William H. Corcoran $108, Harry A. Whipple $128, Thomas Lucas $135, Thomas F. Keeher $175, H. H. Beeson $195, Robert A. Smith $273. The contract was awarded to William H. Corcoran. He had specified the pattern of metal ceiling and the make he bid on; it conforms to the one in the corridor.

The City Clerk had received some of the City Manuals and copies were handed to the mayor and aldermen, who on hearing from the city clerk approved the Manuals.

Mr. Collins of the Robinson Fire Apparatus Company of St. Louis, who had missed the hearing Tuesday, was present to talk on motor fire apparatus and the Board gave him 10 minutes. He talked, or was talked to, 37 minutes. Mr. Collins represents a concern which has been in the fire engine business since 1871 and is just now entering the East. It makes only fire apparatus. He claimed that it had a record of not having one machine made by it rejected.

Rotary and piston pumps have been made, but the piston pump is what is now being made and sold. He told of what is known as the triple combination, a pump, hose wagon and chemical with small ladders. Three sizes are made, of different powers and different prices depending on the power. He explained about horse power, cylinders and efficiency. His company puts out the only 1,000-gallon-a-minute pumper sold and will give a bond of 50 per cent of the cost that it will do what is claimed. It is heavy and strong, and the chassis is re-inforced to give additional strength in case of a collision. With the advent of apparatus in the East the company has arranged to have spare parts and wheels in Boston and New York. In order to be easily accessible to customers in this district. Apparatus can be delivered in 60 days.

He called attention to the report of the National Board of Fire Underwriters in the case of Evanston, Ill., as to the efficiency of their pumps. This is the report which those looking for apparatus should read, no matter what a salesman anxious to sell says. It shows that the Robinson pumper developed 36 per cent more efficiency than was claimed. This was the triple pistol pump; a rotary showed a loss of 30 per cent compared with the power claimed. His company had first used rotary pumps, but had since developed the triple piston and secured much greater efficiency. The pumps and cylinders are all bronze, so that if sand is taken in it will not be necessary to re-grind the chambers. The company has just sold a 1,000-gallon-a-minute triple combination engine to Chelsea, Mass. This will soon be ready for delivery and in trial is to pump as much water as two steamers now there.

Mr. Collins distributed a number of large photographs of engines delivered by his firm to various places. He explained that the gasoline engine is of slow action, only 900 revolutions a minute. He gave some figures on pressure at the hydrant, water pressure and delivery at the nozzle, which were about like so much Greek, but were in answer to queries.

In answer to Mayor MacLeod he said the first gasoline-operated engine was delivered to Alliance, Ohio, and is still in operation. It is a rotary, a form of pump since discarded in favor of the triple piston. In five years the gasoline manufacturers have done what it took the steam men 50 years to do—learned that the piston is more efficient than the rotary. The length of the big machine is 22.9 feet; its turning circle, he thought, is about 55 or 60 feet.

He showed a copy of Fire and Water, giving a list of steam and gasoline fire apparatus in the country in 1911 and 1912. He urged the board to look at this table and others in this issue, which they would find interesting.

Chief Kirwin asked why there was a jumbo on the engine. He was looking at a chemical hose wagon and not an engine, and was satisfied.

In answer to a query Mr. Collins said the company could build a rotary on order, but had not done so for two years; the piston is more efficient. An engine at Astabula, Ohio, had delivered 1,022 gallons with a guarantee of only 900. At Atlantic City a 760-gallon engine had delivered 1,000 gallons.

He said to Mayor MacLeod that the machine to go to Chelsea will be tested possibly about April 19, when it is to pump more than two third-class steamers now at Chelsea and the National Board of Fire Underwriters will furnish the judges. He promised to inform the mayor when this trial is to take place, that the board may see it if they wish. His company profers to have such exhibitions, as it enables the public to see just what it is doing.

Chief Kirwin asked if his machines would be at the national show in New York, and he said he expected they would. They had made a clean-up at the show in Denver. The Robinson was the only machine which exceeded its guarantee, the 900-gallon machine pumping 918 gallons, but in considering this they should remember that Denver is a mile up in the air. All other machines were below their guarantee.

His company makes combination hose and chemicals, with swivel drawbar which enables the machine to go back after laying hose and tow the steamer, if required, to the fire. Lowell has such a machine. The price is $5,000 or $5,500, depending on grade. The motors are chain-drive, the engines have the slow action of 900 revolutions. It is the only triple piston pump made.

At Sharon, Pa., where there was trouble at a hydrant, the engineer took it to water and, drawing 23 feet, threw a stream with 300 pounds pressure at the nozzle. Chief Kirwin asked who held the nozzle. Mr. Collins said it could not be held; an Eastern Deluge fixture delivered the stream. At Patterson, N. J., the engine had worked 6 hours and 41 minutes without a letup.

He did not know about the temperature here, but in case it is necessary to thaw hydrants they have a device for doing it which has been in use in Detroit, from which place information could be had.

The chemical tanks are 35 to 60 gallons as required; no machine carries less than 1,200 feet of hose. The entire machine is built in the company's shops—chemical tank, extinguishers, ladders and everything. The weight is about 10,000 pounds complete. No apparatus goes into service until it is paid for.

He had a comparison of the saving in salaries through using one of these triple combination engines and showed a saving of $3,231.86 in a year; this meant that the cost of the machine could be saved in a year. The cost of the triple combination machines is: For 1,000 gallons a minute, $10,000; for 900 gallons, $9,000; for 750 to 800 gallons, $8,500.

The mayor next called attention to the quarry and crusher. Alderman Hughes said the city solicitor had ruled that the cost of moving the crusher could not be taken from the appropriation for repairs to streets. The mayor said the offer of the Norman-Stacy land for a quarry had been withdrawn and the street commissioner had informed him that there is no more stone where the crusher is. Alderman Kelly thought it would be well for the board to visit the site and talk over matters right there. There was talk also of securing the Stacy land adjacent to the Richmond lot, to start the quarrying.

Alderman Albro brought up the question of using part of the playground for a quarry. The city solicitor said that question had been raised and there was talk of an injunction to prevent such use. He was looking up the matter. If the quarrying were done to improve the land for playground purposes it would be legal, but it was a question if it was legal to quarry stone to use on the streets. The question was whether such use was not diverting the aim of the voters in voting for playgrounds. He was not ready to give an answer to this.

There was some talk around the board, and the city solicitor said that if the value of the level or lower part and of the rocky part were ascertained, the city could purchase the level part for a playground and the rocky part for a quarry, thus separating the two propositions, and this would leave the matter without any cause for dispute. He ruled also that

(Continued on Ninth Page.)

The Newport Dry Goods Co.
154 Thames Street.
STOCK-REDUCING SALE.

36-inch Drab Duck, for flooring, 50c val. 35c
59c Ingrain Carpets, 36 inches wide 39c
35c Stair Carpets, 27 inches wide, extra value, reduced 25c
45c All Wool Stair Carpets, 24 inches wide 30c
27 inch Tapestry Stair Carpets, formerly 75c 59c
36 inch Carpets, in plain red and green, wool filling, our 50c quality 25c
$13.50 All Wool Art Squares, 9 x 10, double faced, now $9.50
$7.50 Rag Rugs, 7 ft. 6x10 ft 6, . $5.50
$9.00 Rag Rugs, 9x12, ... $7.00
$6.50 Union Ingrain Art Squares, 9x12, ... $4.50
$3.75 Union Ingrain Art Squares, 7.6x9, ... $2.98
Velvet Art Squares, 9x11, usual price $15.00 ..... $11.00
$1.25 Smyrna Rugs, 30x60, ... $1.00
$3.98 Axminster Rugs, 36x72, . $3.25
59c Linoleums, 2 yds wide, 45c sq. yd.
Remnants and short lengths of Mattings, Oil Cloths and Linoleums at remarkably low prices.

$35.00 Beauty Hub Range, high shelf, 8-18 ..... $25.00
$19.00 Kitchen Range, without shelf $12.00
$6.50 Parlor Heater, No. 9, ... $4.00
$3.75 Copper Wash Boilers $2.75
$1.30 Copper Botton Wash Boilers $1.10
$1.69 Galvanized Ash Barrels .. $1.50
$10.50 Round Top Dining Tables, 6 ft. extension, now $8.50
$6.50 Square Top Dining Tables, 6 ft. extension $5.00
High Office Chair, former price $4 $3.25
Our complete stock of China, Parlor Lamps, etc., at prices to effect an immediate clearance.
Nonequal Furniture Polish, 25c size 19c 10c size 5c.
$2.00 Bed Spreads, large size .. $1.50
75c White Blankets, pink and blue borders 59c
$1.50 White and Grey Blankets with borders $1.10
$2.75 Wool Finished Blankets, in grey and white, with borders, ... $2.25
$5.00 All Wool Blankets $3.50

— THE LADIES' HOME JOURNAL PATTERNS.

Talbot Co
TAILORED CLOTHES
MINUS MIDDLEMEN PLUS QUALITY

SPECIAL OFFERING
—OF—
SPRING SUITS.

For a week only we will sell about 35 Men's New Spring Suits.

THEY ARE

TALBOT'S "BOSTON MADE"

$15.00 QUALITY FANCY BROWNS, BLUES & GRAYS PRICE FOR ONE WEEK.

$11.95

SEE WINDOW DISPLAY.

TALBOT CO.,

212 THAMES ST., NEWPORT, R. I.

Being Fitted is Tiring

A little refreshment helps wonderfully. Try a cup of delicious "Steero" Bouillon.

"STEERO" (Reg. U. S. Pat. Off.) Bouillon Cubes

Made by American Kitchen Products Co., New York

Just drop a "Steero" Cube into a cup and pour boiling water on the Cube. Ready right away and always good.

In boxes of 12 Cubes, 50 Cubes and 100 Cubes, at druggists, grocers and delicatessen dealers.

"A Cube Makes a Cup"

Distributed and Guaranteed by Schieffelin & Co. 170 William St. New York

Order Pure Food Law, Serial No. 1

DOUBT DISAPPEARS.

No One In Newport Who Has a Bad Back Should Ignore This Double Proof.

Does your back ever ache?
Have you suspected your kidneys?
Backache is sometimes kidney ache.
With it may come dizzy spells,
Sleepless nights, tired, dull days,
Distressing urinary disorders.

Doan's Kidney Pills have been endorsed by thousands.

Are recommended here at home.
You have read Newport proof.
Read now the Newport sequel.
Renewed testimony; tested by time.

Mrs. S. B. Freeman, 52 Van Zandt Ave., Newport, R. I., says: "I still consider Doan's Kidney Pills a fine remedy and am glad to confirm the public testimonial I gave in 1908 in their praise. A relative was troubled a great deal by backache and there were other symptoms which left no doubt that his kidneys were disordered. He did not rest well and was stiff and lame upon arising in the morning. Learning of Doan's Kidney Pills, a supply was procured at Wright & Hay's Drug Store and they gave satisfactory results."

For sale by all dealers. Price 50 cents. Foster-Milburn Co., Buffalo, New York, sole agents for the United States.

Remember the name—Doan's—and take no other

BLUE CRUSHED STONE

Screened to size. Contractors for macadam roads and driveways. Path dressing a specialty. Steam roller for rent.

PECKHAM BROS. & CO.,

Tel. 1559. P. O. Address Newport, R. I.

WATER.

Persons desirous of having water introduced into residences or places of business should make application at the office of the Newport Water Works, 5 and 7 Marlborough street. Office hours from 8 a. m. to 5 p. m.

Second-Hand Doors and Windows

FOR SALE

From 10c to a Dollar Each.

R. W. Curry,

General Contractor,

41 CHAPEL STREET.

Tel. 893.

New Wall Paper.

Our new line is now complete in all styles and grades. Chambrays, papers with cretonnes to match. Crown papers and cut out borders.

Special attention is called to our inexpensive chamber papers in florals and stripes.

JOSEPH GRAHAM,

68-70 Spring Street. Mayer Building

Largest Wall Paper House in Town.

Hudson River Blue Crushed Stone

For Paths and Drivoways.

BLUE SCREEN GRAVEL

ALL SIZES.

J. K. SULLIVAN.

LAMSON AND HUBBARD HATS for all occasions For sale by A. P. JENNINGS.

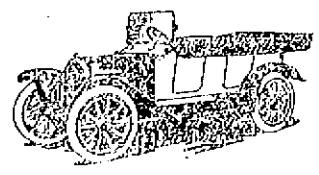

Saves 60 per cent of the wear on your tires. For Sale 1 new 32x3½ Fisk tire tube, cover and 2 skid chains $65.00

Percy T. Bailey,

Melville Station, R. I. Phone Newport

EASTER NOVELTIES.

In chocolate, nougat, crystal, panorama, hand-painted silk and paper eggs and figures in chocolate and paper mache. Also individual ices suitable for Easter occasions.

Our hot cross buns are famous for their delicious flavor. Send your orders in time to assure prompt delivery.

S. KOSCHNY,

Manufacturing Confectioner.

232 Thames St., Branch 16 Broadway.

INSTRUCTION.

Learn the latest Ball Room Dance, THE BOSTON.

MR. & MRS. JOHN DUGAN,

Builders and Merchants' Hall Mondays.

EMILY C. OWENS,

(Pupil of Arthur Foote).

TEACHER OF PIANO.

5 Walnut street. Phone 2653.

Mrs. T. W. Freeborne,

228 SPRING STREET.

TEACHER OF PIANO.

Mrs. Freeborne will be pleased to assist anyone purchasing a piano in the selection of a good instrument.

Telephone 1537.

TOWN OF MIDDLETOWN.

Notice of Annual Town Meeting.

The State of Rhode Island and Providence Plantations.

Newport, Sc.

Town Clerk's Office, of Middletown, March 24th, A. D. 1913.

WHEREAS, the first Wednesday of April in each year is the day designated by vote of the Town for the annual election of Town Officers and the transaction of the business required by law of the Town of Middletown, as a municipal corporation in this State.

THEREFORE, the qualified electors of the Town of Middletown are hereby notified and warned to assemble in Town Meeting at the Town Hall in this Town, on the first Wednesday of April next, A. D. 1913,—it being the second day of said month of April, 1913, at ten o'clock A. M., for the following-named purposes, to wit:

To elect the necessary Town Officers as by law required and Justices of the Peace for the year ensuing.

To consider and fix the amount or the rate of Town Tax to be levied and assessed on the taxable property of this Town, for the purpose of paying this Town's yearly proportion of the State Tax, for the support of the Public Schools, the maintenance of the Poor, the repair and construction of the highways, the paying of the Town debt and the interest thereon, the improvement of any property belonging to the Town, and for defraying the general and all other lawful charges and expenses of this Town for the municipal year ensuing, and to appropriate from any money in the Town Treasury for any or all of said purposes, if so determined.

To consider and vote upon the following-named proposition, to wit:

"Shall the sum of Two Thousand Dollars be appropriated from the Town Treasury for the ordinary repair of the highways of Middletown, for the municipal year ensuing April, 1913?"

To consider and vote upon the following-named proposition, to wit:

"Shall the sum of Five Thousand Dollars be appropriated from the town Treasury of Middletown for the municipal year ensuing April, 1913 for the construction of macadamized roads and for the repair of the macadamized roads already built?

The work of construction and repair to be done under the direction of the Town Council, and all undertakings involving an expenditure exceeding Eight Hundred Dollars, to be done by contract let to the lowest responsible bidder, by said Council, after due advertisement for proposals to do the work?"

To consider and vote upon the following-named proposition, to wit:

"Shall the sum of Seven Hundred Dollars be appropriated from the Town Treasury of Middletown, for the purchase of oil for application to the stone road beds in the Town?

Said oil to be purchased and applied and said appropriation to be expended by and under the direction of the Town Council?"

To consider and vote upon the following-named proposition, to wit:

"Shall the sum of One Thousand Dollars be appropriated from the Town Treasury of Middletown, for acquiring the necessary land and for straightening and improving the highway which connects with the bridge, spanning the creek running into Easton's Beach, on the dividing line of the Town of Middletown and the City of Newport, and for widening, improving and re-constructing said bridge?

This appropriation not to be available, unless an appropriation of not less than Two Thousand Dollars for the same purpose, shall be made by the City of Newport?"

To consider and vote upon the following-named proposition, to wit:

"Shall the sum of Nine Thousand Dollars be appropriated from the Town Treasury of Middletown, for adding a story to the Oliphant school-house on the West Main Road and increasing the capacity thereof, and for acquiring the necessary land in the vicinity of the Berkeley guild house, for the erection of a new school-house, to be divided into two rooms and of sufficient capacity to seat not less than eighty scholars. Said land to be acquired and both of said buildings to be erected, by and under the direction of a Committee, to be appointed for that purpose, and according to such plans and specifications as said Committee shall select and approve? The entire cost of purchasing land and of constructing, finishing and furnishing both of said buildings to be included in, and defrayed out of said sum of Nine Thousand Dollars?"

To consider and vote upon the following-named proposition, to wit:

"Will this Town sell, grant and convey to the Trustees of the First Methodist Episcopal Church of Middletown, a strip of land bounding Southerly, 50 feet on Wyatt Road; Westerly, 85 feet on the lot of land now vesting in said Trustees; Northerly, 50 feet and Easterly 85 feet on other land of the Town? Said strip of land to be sold for such price and consideration as shall be fixed and determined, by a Committee appointed for that purpose?"

And to consider, transact and do any and all such other prudential business—which may legally come before said meeting—for the benefit of this Town of Middletown and the good people thereof.

Witness my hand and the seal of said Town of Middletown, on this twenty-fourth day of March, A. D. 1913.

ALBERT L. CHASE, Town Clerk.

Lappin Store Notice.

All accounts outstanding before March 3 are over due and must be paid at once to settle up the business at the office of The Lappin Store.

Any accounts not paid before April 15th, and not later than May 1st, will be given to our attorney who will collect with interest.

Respectfully,

L. W. COUDRAY.

THE NEWPORT JOURNAL AND WEEKLY NEWS.

DRUGGISTS.

IT PAYS TO TRADE AT POWELL'S

WATER GLASS

(Sal Soda Silicate)

For preserving Eggs.

Simple to use and sure in results.

15c pint
25c quart
40c 1-2 gal.
75c gal.

See our window.

The Civic Welfare Exhibit at the Rogers High School afternoons and evenings this week. Do not fail to see it.

THE FRANK L. POWELL PHARMACY,

Phone 103. 270 Thames St.

Compound Syrup of

COD LIVER OIL

Extract With Tar.

ANTISEPTIC THROAT LOZENGES.
3-0-2 SYRUP.
WHITE PINE COUGH SYRUP.
WHITE PINE AND TAR.

If you have bronchial troubles we have the remedy.

CHARLES M. COLE, PHARMACIST

302 THAMES STREET.

USE DOWNING'S

QUININE HAIR TONIC.

An elegant Toilet Preparation for preserving, restoring and beautifying the Hair, rendering it soft and glossy, relieving all diseases of the scalp. Free from all irritating matter, it softens the hair when hard or dry—acting upon the roots. Keeps the scalp in a healthy condition.

PREPARED ONLY BY

DOWNING BROTHERS,

PHARMACISTS,

42 and 44 Broadway.

Oil Proof Bicycle Tires.

$3.00 each.

Absolutely Guaranteed Against Oil.

Telephone 971 and I will send for your bicycle. BICYCLE REPAIRING.

Tel. 971 WILLIAM A. MAHER Open Evenings 1307 13 Farewell St.

SEE OUR

Baby Carriages.

We have secured a small consignment of CARRIAGES at a very low price and we offer you the same at $8.50. Step in and see them.

JUST ARRIVED

An assortment of SIDEBOARDS, CHINA CLOSETS and BUFFETS at prices that are bound to suit.

THE I. X. L. CO.,

126 Broadway,

Tel. 1605.

COMMON SENSE NECESSARY.

Taste, Time, Location and Expense Vital Points in Considering Results.

Mr. J. J. Butler Talks of Soil and Other Things Entering into Making a Flower Garden.

To the Editor of The News:

The season of the year is now approaching when the lovers of flowers are thinking how they will arrange their garden and the kinds of plants they should put out to get pretty and ornamental effects. The matter of the arrangement of a flower garden reminds me of an artist of whom I know, who owned about a half-acre plot upon which were some large bowlders, groups of low growing bushes and wild flowering plants. The spaces between the groups he had dug up and raked over, upon which he sowed a variety of common garden flower seed. These he scattered as he walked about the groups he had dug up and raked over, upon which he sowed a variety of common garden flower seed. These he scattered as he walked about the ground, any old way; then had the ground raked off and lightly rolled, which process planted the seed. He claimed this style of garden to be a very interesting one, as it was full of little surprises and novel effects. The paths were lined out as he rambled about in the work of removing weeds that crowded and in picking the flowers.

Many people have the faculty of utilizing a small space of ground and get charming results. Some years ago the small property on the corner of Beach and Fir streets held a collection of plants that made the place look always attractive. From early spring until late fall one could always see there something strikingly pretty in bloom.

Many people must have the required taste and time to give, but perhaps for want of a little knowledge about the working principles fail and become discouraged. It seems that as the first thing, as in most matters, it is necessary to start with a common sense line of thought and it seems that the following questions one should settle before proceeding: Do I want a flower garden? Can I give half an hour or more time to it each day? Is the location of my ground suitable? The expense for preparing, manure, seed, and a handy supply of water all are necessary and vital points to consider to get results.

Soil is the base of success in all operations of the garden. The properties are not easy to convey in writing. A dark-colored soil, neither too sandy nor too clayey, is considered acceptable. A practical gardener can usually tell the soil by turning over a spadeful. It should not be less than 10 inches deep and the deeper the better. If you have not proper soil such as is usually found in meadow land can be obtained at a small cost, and where cellars are being dug the top soil is often very good and often can be obtained for the cost of carting. When you have the soil right spread on three inches of well rotted cow or horse manure and in spading in the manure see that it is well mixed with the soil.

The location of a garden should be where the sun shines most. The plan of a flower garden would seem to depend upon what one would like. A plain garden might consist of one or more sections laid out four feet wide and as many feet in length as required. If more than one bed, a grass walk thre feet wide between would give ample working room and passage. If the garden be near a fence, a border along the fence a foot or more wide, for vines to make a background, would be effective. If irregular-shaped beds are thought of, get a quantity of stakes and peg out the design you may fancy, bearing in mind that the beds should not be so wide at any point that you could not reach halfway across, which would avoid stepping on the beds in the work of keeping them in order and when gathering the flowers. Half-inch gas pipe that can be bought of a junk dealer, when cut to eight or 10-foot lengths, makes good supports for rambler roses and vines.

Moss-covered rocks from an old stone wall and soil are effective when formed into a rockery for shady places, in which may be planted ferns, moss and many plants that are found in the woods, which can be transplanted in their early stage of growth. It might be a good plan, where means are to be considered, to start the garden on a small scale and by degrees keep adding until one has as much as is wanted. Hardy plants are less bother than those that need replacing each year. If the base of the garden be hardy plants, space can usually be found between for other plants. This plan of planting is thought well of.

J. J. Butler.

Newport, March 27, 1913.

YACHTING SCHEDULE.

New York Club Ratifies Refusal of Lipton Challenge.

The non-acceptance of the challenge for the America's cup by Sir Thomas Lipton and the refusal to re-consider was duly ratified Thursday evening at the second general meeting of the New York Yacht Club. Commodore Dallas B. Pratt presided and many yachts were represented, among the prominent owners present being Rear Commodore J. Pierpont Morgan, Jr., C. Ledyard Blair, James B. Ford and E. W. Clark. Twenty-eight new members were elected and the amendments made to the racing rules, which were adopted January, 24 were passed.

The date of the annual cruise was not announced. The tentative schedule, as posted on the bulletin board, announces the following dates: June 26, annual regatta off Glen Cove; July 6, Glen Cove cups, off Glen Cove; September 4, autumn cups and the cruise some time in August.

Several amendments to the racing rules were adopted.

DUKE OF WESTMINSTER NOT COMING.

Cable despatches from London state that the Duke of Westminster, who is at the head of the British invasion in search of the international polo cup, will not come to this country to witness the contests for the trophy. At various times since Westminster took over the task of financing the British challenging team it has been reported that he would come in person to be a spectator at the contests. It has been as often denied and this statement is considered as final.

Walter Buckmaster, who will be captain of the invading polo forces, has resigned as a member of the Hurlingham polo committee and will give the larger part of his attention from now on to preparations for the American trip. It is expected that the British party, in addition to its veteran leader, will consist of Major G. H. Matthew-Lannowe, Captain R. G. Ritson, Captain Leslie St. G. Cheape, Lord Wodehouse, Captain George E. Dellville and F. M. Freake.

THURSDAY A RECORD-BREAKER.

[Continued from Tenth Page.]

sis as a hopeful disease, best treated with fresh air, sunshine and no medicine. "Hope," a Red Cross Seal story, was given in moving pictures and proved a novelty. A pleasing love story, it showed how a sanatorium for tuberculosis was built in Palmer, N. Y., interest in the project being aroused by the illness of a prominent young woman who was obliged to leave home for treatment for tuberculosis.

The next number on the program was an address on sex hygiene by Dr. Swarts, given to men only. It was a frank talk on the subject, which was listened to with close interest by the large audience. The talk was illustrated by stereopticon slides, which gave added force to the speaker's remarks. At the conclusion of the address hearty applause showed the interest which had been awakened.

Mr. J. H. Blake of Brown University was the last speaker and gave before a large mixed audience an interesting account of "Eugenics," a subject not very generally understood. By derivation eugenics is merely good breeding, and it aims to produce a better race. The work is largely preventive, not destructive. The study of heredity is comparatively modern, dating back to a time just previous to the Civil war. By means of diagrams Mr. Blake showed how by different crosses certain laws of heredity are proven in the cases of sweet peas, rabbits and the appearance of blue or brown eyes in the human race. Moral characteristics also do not dilute but come out in the third and fourth generation.

Human heredity behaves in a more complicated way than sweet peas and rabbits, but in general is the same. Mr. Blake spoke of the 1000 descendants of one Martin Kallikak, 116 of his 480 descendants from a feeble-minded woman being feeble-minded, while all but 3 of his 496 descendents from a normal woman were possessed of more than average intelligence. Rhode Island and even Newport have families of this kind which confirm the conclusions reached in the case of the Kallikak family, a real family with a fictitious name.

The aim of eugenics is to educate and to pass laws to prevent unsuitable marriages. Seventy-five per cent of criminals and 40 per cent of prostitutes are feeble-minded and if these when young can be cared for in institutions much crime and vice will be eliminated. In the case of the feeble-minded they fail to develop at the ages of eight, nine or 10 and therefore they must be taken in charge when young.

Few of the exhibits have attracted more attention than that of the Camp Fire Girls in the Recreation room, with the tent and camping outfit, the explanations to the many visitors being given by Miss Emery and Miss Gertrude Carley. This is a new feature in Newport recreation life, and naturally excites more interest than even the somewhat similar exhibit by the Boy Scouts. The demonstration by the Camp Fire Girls on the stage in the Assembly hall yesterday was one of the most pleasing features of the week's entertainment program. Those who participated were Edith Mason, Helen Schoentzeler, Mabel Simpson, Mary Holland, Ruth Huntington, Florentine Smith, Beatrice Delangle, Katherine Lawton, Gladys Carr, Edna Wright, Rose Shea, Lucinda Bloomsfield, Alice Tripp, Mary Devlin, Marian Smith, Margaret Sweeney, Clare Kavanagh, Annie Haggerty and Jennie Kaull.

The school drawing exhibit has proved of considerable interest, and is well worth examining. The work is by pupils of all grades, from grade 1 to the Senior class of the high school. The water colors, portraits, examples of still life and designs of the high school pupils are especially creditable, and those of the younger pupils show some remarkable talent.

The Aquidneck Cottage Industries room is also attracting considerable attention, and the children making lace on their muffs are watched with much interest. The samples of lace and other work executed by the pupils show the extent of the work in this establishment.

INSIDE CIVIC WELFARE.

Among the exhibits in the recreation room is a group of photographs by W. B. Child, of marine and harbor views, the beach and parks, showing some of the natural attractions of Newport and the opportunity for future development.

Many ballots were cast last evening showing the preferences of the visitors on th various exhibits, but the counters decided to make no announcement of the result. There were many evidences of ballot box stuffing in behalf of the two exhibits which had led in the balloting the day before, and it was clear that the supporters of th etwo exhibits, in their desire to win in the race, had developed undesirable methods. Different arrangements have been made for today.

The Boy Scouts, Camp Fire Girls and high school students have been doing good business selling programs and postcards with the Happy Child and the Unfortunate Child. One Boy Scout has made a record, selling 125 programs.

The entertainment program for today includes story telling by Mr. A. O. D. Taylor, folk dancing by Mumford school, Grade II, singing by Cranston school, grade VI, and moving pictures with a talk by Mr. D. B. Campbell in the afternoon, and moving pictures and address by Rev. W. T. Jones, Camp Fire Girls' demonstration, lantern slides on "Hungary" with a talk by Mr. Roberts of St. George's School, and moving pictures with a talk on "playgrounds" by Mrs. W. H. Chapin in the evening.

MOVING OF CRUSHER.

Cost Might be Met by Paying Present Rate For Quarrying Stone.

The decision of the city solicitor in regard to the moving of the crusher seems peculiar in the light of history, which shows that the crusher was moved to Price's Neck, from Price's Neck to the hospital ground, and from the latter place to its present location, all without any special appropriation being made. It has been rebuilt and repaired, and built as to woodwork without any repairs. In fact, all the moving of the crusher since it left the old place at Coasters' Harbor Island has been done without any special appropriation, the cost being charged to the care and repair and building of the streets which used the crushed stone. There is no special crusher appropriation, all its accounts being finally distributed among the streets on which the stone crushed is used.

If it did not seem desirable to reduce the appropriation for care of streets by the cost of moving the crusher, then by paying to the city 10 cents a ton for the stone quarried at the new place, about the same that has heretofore been paid for stone, the cost of moving the crusher can be met. If the city does not have a quarry and does not use the crusher it will be obliged to pay for stone just the same, and the crusher will not be moved.

CHILD'S BODY BROKE OUT IN TOOTH RASH.

From Waist to Feet Covered with Large Blisters. Suffered Dreadfully. Could Not Sleep. In Two Weeks Completely Cured by Cuticura Soap and Ointment.

R. F. D., Box 92, Thornton, R. I.—"When my little girl was two months old she had erythema or tooth rash. The lower part of her body broke out in a rash which started in the form of small pimples. In a day or so the pimples formed a white head which broke causing a watery discharge to run from it. In a week the baby's body from her waist to her feet looked as if it had been burned, being covered with large blisters which broke open leaving the flesh exposed and causing the child intense suffering. I had an ointment to use on her every two hours. It did not do her any good, in fact she seemed to get worse and she suffered dreadfully. Someone told me they had never seen such a bad case on any child. She could not sleep and cried continually. She continued to suffer for five weeks the blisters spreading all the time. Then I tried Cuticura Soap and Cuticura Ointment. I bathed her in warm water with plenty of Cuticura Soap and covered the affected parts with Cuticura Ointment. The next morning we were surprised at the improvement in her and in two weeks she was completely cured. I have used nothing but Cuticura Soap on my youngest child since its birth." (Signed) Mrs. Sara Richmond, Jan. 11, 1912.

Cuticura Soap and Cuticura Ointment are sold throughout the world. A single set is often sufficient. Liberal sample of each mailed free, with 32-p. Skin Book. Address post-card "Cuticura, Dept. T, Boston."

Tender-faced men should use Cuticura Soap Shaving Stick, 25c. Sample free.

Always Have MUSTEROLE in the House.

Every family should have a jar of MUSTEROLE at hand.

ment, which takes the place of the old-fashioned mustard plaster and does MUSTEROLE is a clean, white ointment not blister.

No plaster is necessary, simply rub it on—and the pain is gone!

It is the quickest relief for Sore Throat, Bronchitis, Tonsilitis, Croup, Stiff Neck, Asthma, Neuralgia Headache, Congestion, Pleurisy, Rheumatism, Lumbago, Pains and Aches of the Back or Joints, Sprains, Sore Muscles, Bruises, Chilblains, Frosted Feet, Colds of the Chest (it prevents Pneumonia). Nothing like MUSTEROLE for croupy children.

At your druggist's in 25c. and 50c. jars and a special large hospital size for $2.50. Sold by druggists everywhere. Accept no substitute. If your druggist cannot supply you, send 25c. or 50c. to the Musterole Company, Cleveland, O., and we will mail you a jar, postage prepaid.

William Niess, Sacramento.

"Our friends and ourselves would not willingly be without Musterole, as it has saved doctor's expenses many times."

MUSTEROLE IT DOES NOT BLISTER

FURNISHING GOODS.

For Dress and Dinner Suits I have a large variety of materials to select from.

OTTO, Men's Tailor, 244 Thames Street.

NOTICE.

If you don't order your suit now you can't have it for Easter Sunday, March 23.

Ladies' Suits from $25.00 up.
Gents' Suits from $20.00 up.

PINTO BROS., Tailors and Furriers.
115 Spring St. Tel. 9936.

HALLET & DAVIS Pianos.

WORLD'S FAVORITE SINCE 1839.

Awards at practically every World's Exposition since it was first manufactured.

A word regarding players. You probably have read in the late magazines and trade papers, regarding their New Virtuolo Player Piano. My space is limited, and I cannot go into details regarding this wonderful instrument, but to convince you personally regarding its great merits, will send the piano to your home, with music for thirty days, all expenses paid, and you to be under no obligations to buy. If you should care to purchase, your present piano will be taken as part payment, and 3 years allowed to pay the balance. This proposition applies also to our uprights and grands.

Catalogs mailed on request.

FITTON, Factory Agent,
102 Touro St, Oppo. Mt. Vernon St.
Open Evenings 6:30 to 8:30.

When selecting your Cap Buy the best Made by LAMSON AND HUBBARD For sale by

A. P. JENNINGS.

What is the Single Damper?

Crawford Ranges

have a patented damper which by one motion regulates fire and oven, better than two dampers can. Push the knob to "Kindle", "Bake", or "Check"—*the range does the rest.* This Single Damper is the greatest improvement ever made in stoves. All other ranges have two or more dampers.

The Two Hods in the base — the Ash Hod — instead of the old clumsy ash pan — with Coal Hod beside it — is another patented Crawford improvement. Both hods free.

Gas ovens if desired; end [single] or elevated [double].

For Sale by A. C. Titua Co.
Newport Agents.

Walker & Pratt Mfg. Co., Makers, Boston

DON'T PUT IT OFF!

Don't fool with your health. It is dangerous to put off getting well.

Start Today, to Build Up, with

King's Puremalt

This great nourisher and revitalizer is the ideal food tonic for everybody. Pure Malt and Hops—with Hypophosphites of Iron and Lime added to tone up the system. Pleasant to take. NOT A BEVERAGE.

KING'S PUREMALT is sold at all drug stores and in strict conformity with the Pure Food and Drug Act of June, 30, 1906. Send for prices to your druggist or to us.

KING'S PUREMALT DEPARTMENT, 36-38 HAWLEY STREET, BOSTON.

King's PUREMALT

MILLINERY.

SHOWING —OF— Easter Millinery.

G. H. KIRBY,
86 BROADWAY.

MARGARET A. ROSS, Spring Millinery.

Before buying let me show you my tock of Milans, Chip, Hemp Hats.

All Kinds of Feathers and Flowers rom 50 cents to $20.

Shapes from $1.00 to $5.00.

Trimmed Hats from $1.98 to $25.

I have about one hundred Shapes I bought with the stock of Mrs. J. F. Fenburg of Fall River, Mass., that I will sell at $1, all Spring Hats; also a lot of ready-to-wear Turbans at $1.98. Why go to Providence and Fall River to buy Millinery when I can save you your car fare and give you a bargain by walking to the Kirwin Block, opposite Armory. Sole proprietor,

Margaret A. Ross,
374 Thames St.

MRS. E. S. HOLMES,
HAIRDRESSER.
Switches, Puffs, Transformations, Pin Curls, etc.
Hair Goods a Specialty.
Combings Made Up.
Hair Dressing. Shampooing.
Scalp Treatment.
192 Spring St. Phone 884.

Best Watches

For the Money in the Market.

Twenty Year Gold Filled $9.00
Solid Nickel O. F. $5.00

Also Hamilton and South Bend Watches.

Guaranteed timekeepers.

—AT—

Glazier's, 96 Spring St.

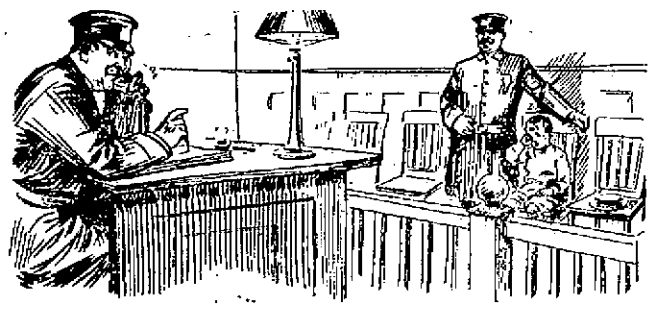

Saved Anxious Hours.

ONE busy morning, Mrs. Brown missed little three-year-old Bobbie. She sent the maid around the neighborhood, but no one had seen him. Much frightened, she called the police station. A patrolman had picked up the little fellow and brought him to the station. In a little while he was restored to his mother's arms by a big policeman.

The Telephone had saved the mother many hours of anxiety.

Every Bell Telephone is a Long Distance Station.

Providence Telephone Company,

Contract Dept., 142 Spring Street.

FRESH STOCK, COMPLETE LINES.

Cameras and Supplies,
Photographic Goods in General,
Artist Supplies.
Electrical Goods, Stationery, Etc.

CHASE,
Broadway and Spring Street.

REAL ESTATE AND INSURANCE.

WANTED

Small furnished cottages. Rent $250. for season. Also furnished house in country, within five minutes walk of trolley.

DEBLOIS & ELDRIDGE,
152 Bellevue Ave.

For Sale.

Near Morton Park, 4 cottages all modern improvements; hot water heat, 5,000 feet of land. Fine location.

Two two-tenement houses on Everett street.

Two two-tenement houses near Washington square.

WM. LOFTUS, 234 SPRING ST.

FOR SALE.

The Ocean House Property has been cut into building lots and is now offered for sale. The plat of this estate may be seen at our office.

J. B. Parsonage & Son
REAL ESTATE and INSURANCE,
10 Franklin St., Opp. Postoffice
NEWPORT, R. I.
No telephone inquiries.

Building Lots

Near new Naval Hospital to sale at reasonable prices.

Two family house, Church St., for sale to close estate.

EDWARD L. SPENCER,
REALTY BUILDING.

For Rent.

JAMESTOWN, R. I.

ONE UNFURNISHED TENEMENT with five rooms.

FURNISHED COTTAGES for season of 1913 at from $300 to $3,000.

C. E. WEEDEN.

ATTRACTIVE VILLAS AND COTTAGES FOR SALE.

Also Farms and Country Places on the Island.

Insurance in strongest Companies.

Rentals for season of 1913.

FREDERICK H. PAINE,
Bellevue Avenue and Catherine Street.

FOR RENT.

Unfurnished house—Washington street, on water front.

FOR SALE.

Two-Tenement house near City Hall.
Two-Tenement house near Broadway.

CLARENCE A. HAMMETT CO.,
323 THAMES STREET.
Real Estate and Insurance Agents.

BUILDING LOTS FOR SALE.

Wilbur Land, Off Bliss Road.

Short distance from centre of city. On new Avenue which city has accepted. Piped for water and gas. This tract of land has increased in value by the installation of the new sewage system.

WM. E. BRIGHTMAN,
164 Bellevue Avenue.

Phone 5.

AIR SLAKED LIME

FOR FARMERS' USE.

CONTRACTORS IRON WARE,
Bell Traps,
Cistern and Cesspool Covers,
Trap Covers,
Clean Out Doors,
Iron Lath,
Corner Beading.

JOHN M. FRIEND,
Masons' Supplies, Drain & Sewer Pipe,
Office 108 Third St. Tel. 311.

ELECTRICITY IN JAMESTOWN.

To those interested in wiring their houses, or in any other matter pertaining to electricity, I wish to announce that I have opened a branch office on Narragansett Ave., Jamestown, where I will be pleased to submit estimates.

LINCOLN HAMMETT.

THE NEWPORT JOURNAL AND WEEKLY NEWS

SITUATIONS WANTED.

Advertisements of 25 words under this head if set close are inserted once for 25 cents, and 10 cents for each time thereafter, on one order.

WANTED—Situation as cook in private family or housework, no washing. Apply 47 Farewell street.

YOUNG SWEDISH GIRL, just landed, wishes a position as general housework or chambermaid. No cooking. Address Box E, Daily News Office.

HELP WANTED.

Advertisements of 25 words under this head if set close are inserted once for 25 cents, and 10 cents for each time thereafter, on one order.

HOWARD,
Painting Contractor
Wants House Painters. Apply State St. Storehouse, Saturday, one o'clock.

WANTED—A delivery boy. One who does not go to school. Apply at Powell's Drug Store.

WANTED—Instructors and skate boys. Apply Saturday morning. Rollo Rink.

WANTED—Two boys. Apply at Newport Reading Room.

WANTED FOR U. S. ARMY: Able-bodied unmarried men between ages of 18 and 35, citizens of United States, of good character and temperate habits, who can speak, read and write the English language. For information apply to RECRUITING OFFICER, 203 Thames street.

WANTED—Ladies or gents, in good social standing, to accept an out-of-door position in Newport, all or spare time. Can earn from $10 per week up according to time given. Address Mrs. M., Box 61, Daily News Office.

WANTED—Girl for general housework. Address Box 31, Daily News Office.

GENERAL WANTS.

Advertisements of 25 words under this head if set close are inserted once for 25 cents, and 10 cents for each time thereafter, on one order.

WANTED—SMALL FARM. I want to hire a small farm with buildings, between Newport and Tiverton. Address Box G, Daily News Office.

WANTED—Household furniture. Michael Stoneman, Auctioneer, will pay cash for contents of houses, hotels, stocks of merchandise or will conduct auction sale at your residence. Tel. 1788 1329.

FOR SALE.

FOR SALE—One stack of extra good hay. Frank Nunes, Paradise Co., Middletown, R. I.

FOR SALE—Eggs for hatching, from good laying R. I. Reds, 5c. each; $4.00 per 100. Address James T. Peckham, Melville, R. I.

FOR SALE—70 leghorn hens, 40 pullets, one cockerel 30 yearling hens and one yearling cock. Apply Tom Hardman, 47 Dixon street.

FOR SALE—One roomy top express wagon, almost new. Ernest Weston, 34 Warner street.

FOR SALE—Eggs for hatching. Rose comb. R. I. Reds. $5.00 100; $1.00 15. Incubator chicks in April. 19 Homer street.

FOR SALE—At a bargain. George Steck upright piano and stool for one hundred dollars ($100). Barney's Music Store, 140 Thames street.

VACUUM CLEANING OUTFIT WAGON. Equipped, 16 h. p. Buffalo engine, chain drive, pump, wet and dry tank system, 400 ft. 1-in hose, sweepers, etc. Good order. Quick sale, cheap. Vacuum Cleaning Co., 282 Eddy St., Providence, R. I.

FOR SALE—R. I. Red eggs for hatching, from best laying strain. $1.00 for 15. Apply at 125 Second street.

FOR SALE—Hamburger machine and motor, complete and in good working condition. Capacity 500 lbs per hour. F. H. Hobbs & Co., 63 Long Wharf.

EGGS FOR HATCHING from the celebrated Indian Runner Ducks. 75 cents per setting of 13. Alden P. Barker, Paradise avenue. Phone 2537 R 2.

CHOICE JERSEY WAKEFIELD cabbage plants; wintered in cold frames; none but good stocky plants will be sent out; price, $4 per thousand. Albert S. Walker, Melville Station, Newport, R. I.

FOR SALE—Our Ford Touring Car, and one Cadillac Touring car. Apply Nelson's Garage.

FOR SALE, in Jamestown, 10,022 ft. of land, 11 room house, all modern improvements, 5 room cottage; also building suitable for garage. Eight minutes from ferry. Address Box B, Daily News Office.

FOR SALE—Eggs for hatching, from thoroughbred, white Orpingtons; "Owen's strain." Apply on premises, 18 Fowler avenue. Tel. 1255.

EGGS FOR HATCHING, 5 cents each, 100 lots $4.00. White Leghorns, Barred Rocks, White Rocks R. I. Reds. Special pens White Leghorns and R. I. Rods $1.00 per 15. Orders received and delivered at 35 Broadway.

TO FARMERS AND PAINTERS. 1 ton of white lead, three thousand plow points, 1 ton sheet lead, 10 ton window weights for sale. M. T. Leary, 19 Pond avenue.

EGGS FOR SALE—From pure bred Barred Rocks, $1.50 and $2.00 setting. Incubator eggs $6.00 hundred. Phone 7010. R. P. Meriteth, Jamestown.

GRAVEL ROOFING.
Roof Repairing of all Kinds.
Japroid Roofing For Sale.
GEO. O'BRIEN,
64 BROADWAY.

W. F. ADAMS,
Auctioneer,
Will pay cash for household goods or will sell your goods at auction.
Auction sale every Thursday at 10 o'clock.
83 Mill Street.
Tel. Hall 9974, House 1213.

MISCELLANEOUS.

TREES PRUNED AND MOVED.
Different Variety of Trees and Shrubs Furnished
General Landscape Gardening and Painting Cared for.
JOHN S. MARTIN,
22 Stockholm St. Phone 700.

DR. E. C. HOLLOWAY.
Foot Specialist and Electrolysian. Ingrowing Nails, Hair Moles and Warts removed. Treatment painless. Massage. Open evenings.
Tel. 341. Office 79 Spring street.

M. BIESEL.
Embroideries, Stamped Goods
And all Materials, Yarns, Wool, Hand-Made, Knit and Crochet Goods, Toys, Dolls, Notions, Stamping, Plaiting and Pinking, Beads.
142 BELLEVUE AVENUE.

FOR RENT, ROOMS AND BOARD.

Advertisements of 25 words under this head if set close are inserted once for 25 cents, and 10 cents for each time thereafter, on one order.

Furnished Rooms To Let
Steam Heat.
MEALS IF DESIRED.
Prospect House, 22 Prospect Hill St.

TO RENT—In central part of the city, two connecting rooms nicely furnished, water and electric light. Address Box 58, Daily News Office.

TO LET—A nicely furnished room in good location; bright and sunny, modern conveniences. Address Box 24, Daily News office.

FOR RENT—Handsomely furnished, large sunny room with kitchenette, gas stove, hot and cold water, on bathroom floor. Location central. Address Box 33, Daily News Office.

WANTED—Two furnished rooms for light housekeeping with gas and bath, by a single man, permanently. Not over $15.00 a month. Prefer with place for a small auto, would consider little out of town. All references given. Address Box 41, Daily News Office.

TO LET—One, two, three or four rooms and kitchenette, modern, first-class location. Call 227 Broadway, Telephone 2242.

TO LET—Select furnished room, also one to six rooms for housekeeping. Conveniences. Five rooms furnished or unfurnished on upper floor. Apply 21 Mann avenue.

TO LET—Cottage, with all improvements. Apply to A. B. Cascambas, 109 Thames street.

FOR RENT—Two Newport furnished cottages. Every improvement. Electric lights. Extensive grounds. Ocean front. Garage. Moderate rental. Illustrated pamphlet. John Huntington, 17 Clinton, Hartford, Conn.

FOR RENT—A large office, one flight up, in the Daily News office to let to a desirable tenent. Good light and air, steam heat, gas and electric light, janitor's service and lavatory. Rent $20 a month. Apply at Daily News Counting Room.

TO LET—Two or three furnished rooms; separate entrance. Also others with heat and bath. Apply at 9 Kay street.

THE MACPHIE COTTAGE.
106 Church Street.
FIRST-CLASS BROADING HOUSE,
Terms Reasonable.
Telephone 1722.

PINARD COTTAGES, NARRAGANSETT AVE.
One of the above very desirable and fully furnished cottages to rent with board for the ensuing season. Photos and plans by
DeBLOIS & ELDREDGE,
152 Bellevue Ave or
CAZEAU PINARD,
Ward Avenue.

TO LET.
TWELVE-ROOM FURNISHED COTTAGE
With all modern improvements. Also two unfurnished flats, eight rooms each. All modern improvements. Apply 224 Thames street.

NASON COTTAGE,
26 MILL STREET.
Reasonable terms for board and room.

EMPLOYMENT OFFICES.

MRS. HODGSON,
INTELLIGENCE OFFICE
47 FAREWELL STREET.
Tel. 788. Newport, R. I.

MRS. WELCH.
INTELLIGENCE OFFICE
16 APPLEBY STREET.
Newport, R. I.
TEL. 2362.

A GREAT RUSH ON NOW.

Carpenters' Work So Well Along Contractors Do Not Fear Result of Strike.

If there is a carpenter loafing at present either he will not work or he is physically incapable. A great rush is on, and the bosses would hire more men were they obtainable. Work was going on all day Thursday regardless of the rain, and two additions were placed on one house during the day—a task which ordinarily would have taken several days, but accomplished in this case by a large number of men. This rush promises to continue to Monday night, and then, from the present complexion of things, the carpenter work will be cleared up.

The carpenters have made a demand for a raise in wages to take effect April 1, and this the bosses have denied, on the ground that it will make the price of work prohibitive. It is for this reason that the wise have been anxious of late to have their work done now, and from some things to be heard there will be no work in view for weeks to come. Even at the beach things are coming along so that it is expected that the shutdown, which looks like a strike-lockout, will cause little delay in the completion of the structures in time for the opening of the season.

With the rush on the part of the carpenters there is also a great pressure just at present on the tinsmiths, plumbers and other mechanics except masons. The work seems to have been so laid out that the last named are to have their innings while carpenters are loafing, and the contractors are taking a hopeful view of the situation.

NOTICE.
CANVASS.

The Town Council of the Town of Jamestown, will be in session as a Board of Canvassers at the Town Clerk's Office, in said Town on

SATURDAY, MARCH 29, 1913,

AT 1:30 o'clock, P. M., for the purpose of canvassing and correcting the voting lists, for the Election to be held on Wednesday, April 2d, 1913.

Witness my hand,
WM. H. SEVERANCE,
Town Clerk

MONUMENTS.
Marble and Granite Headstones, Cemetery Posts and Curbing, Lawn Rollers and Land Markers
JACOB J. MOHR 23 Long Wharf.

PLEADS "NOT GUILTY" TO THE INDICTMENT.

Mrs. Eaton Remanded to Jail Without Bail, Pending Trial.

Defense Given Two Weeks to Examine Bill and File Exceptions.

PLYMOUTH, Mass., March 28.—Jennie May Eaton pleaded not guilty today to the indictment found yesterday, charging her with the murder of her husband, Rear Admiral Joseph G. Eaton. Judge Hugo Debueque remanded her to jail without bail, pending trial, the date for which has not been set. Mrs. Eaton stood by the prisoners' cage in the superior courtroom while the court clerk read the 900-word document, and showed no trace of nervousness. When asked to plead to the charge she answered promptly, and in a clear, firm voice: "Not guilty."

The widow was accompanied by her attorneys, William A. Morse and Francis J. Geogan. At the suggestion of District Attorney Barker the court allowed counsel for the defense two weeks to examine the indictment and file exceptions. No motion regarding the date of the trial was made.

The bill contains six counts, alleging that the accused administered arsenic to her husband in tea, in a cereal beverage, and in small quantities as he gradually succumbed. The first count charges the mixing of white arsenic with tea March 6 and continuing until the day of death; the second the mixing of arsenic with a cereal drink on the same dates; the third poisoning with arsenic March 7 by some manner unknown; the fourth poisoning with arsenic from January 1 to March 8 by unknown means; the fifth poisoning by arsenic March 7, and the sixth poisoning with arsenic from January 1 to March 8.

The duplication of specifications is due to the fact that the first four counts are drawn under the common law; the fifth and sixth under statutory forms of pleadings.

District Attorney Barker admitted that the state had not been able to determine where or by whom the poison alleged to have been administered to the admiral was obtained, or the receptacle that held it.

It is probable that the trial will not take place for several months, as the dockets for the regular superior court terms in Plymouth county are filled and a special session will be necessary. There is an open court date in May, but no other available date until six months later.

The probability that a commission would be appointed to determine Mrs. Eaton's sanity received official confirmation today when District Attorney Barker said: "The mental condition of Mrs. Eaton will be very carefully examined."

Mrs. Eaton was not taken back to the jail until after she had conferred with her attorneys more than two hours. After the conference Attorney Morse said District Attorney Barker had not communicated with him regarding an examination of Mrs. Eaton's mental condition and until he did the defense would have nothing to say on the subject.

FOR EXPLORATION IN 1914.

Amundsen to Buy Aeroplanes to Take on Arctic Voyage.

SAN FRANCISCO, March 28.—Captain Amundsen, discoverer of the South Pole, has signed a contract to buy two hydro-aeroplanes, which he will take with him into the Arctic on his voyage of exploration in 1914.

Amundsen made his first flight as a passenger March 25, with Silas Christoffersen, and today he announced his future plans. Before setting sail from this city for the northwest passage in June, 1914, he will study flying for three months. Thorwald Nielsen, captain of the Fram, and Helmer Hanssen, his aide who accompanied him on his final dash to the South Pole, will be fellow pupils. Knute Sandbook, chief engineer of the Fram, will master the theory of construction and repair of the motors. Amundsen believes the hydro-aeroplane will be useful in the summer months, when there is much open water, for reconnoissances and observations.

MACHINE BREAKS HIGH IN AIR.

Two Japanese Officers Killed On Exhibition Flight in Tokio.

TOKIO, March 28.—Two Japanese officers, Lieutenants Tokuda and Kimura, were killed today while giving an exhibition flight in an aeroplane before a large gathering of members of Parliament. The machine broke down when making a turn, at a height of 1,000 feet, and they were dashed to the ground.

JAMESTOWN.

[Regular correspondence of The News.]

The firemen's whist tournament, the final round of which was played Thursday evening, was won by Team No. 1, giving it the possession of the silver cup, which must be won three times to be retained. The scores: No. 1 won 69, total 619; No. 2, won 61, total 560; Hooks, won 75, total 542.

Steamer Narragansett, which has been on the ways at the Newport shipyard, returned to the island this afternoon and was tied up in theferry company's north slip.

Mrs. W. E. Clarke entertained the members of the P. H. Society at Dutch whist Thursday evening at her home on Anthony avenue. Mrs. W. L. Arnold and Mrs. L. W. Athony won the prizes. Refreshments were served.

The roof covering is being put on the new Thorndike.

The electric light company is making good headway in setting the poles. Nearly all that are here are up and more are expected shortly.

Tug Underwriter, with a tow of two whaleback barges, is anchored in the east harbor.

....King Alfonso of Spain, while playing polo, fell somewhat heavily from his pony. No bones were broken, but it was feared that the king might have been injured internally. The accident occurred just as the game began. The king canters across the field to reach his position. While he was doing so his pony fell and His Majesty was caught with one leg under the animal. He was able to extricate himself without help and immediately lighted a cigarette. He suffered, owever, from some severe bruises. The King insisted on presiding over the cabinet council the next day, against the advice of his physician. Count Romanona, the premier, afterward informed the press that there was no need for anxiety as to the king's condition.

THE NATIONAL EXCHANGE BANK,
38 WASHINGTON SQUARE,

Is constantly increasing its number of small personal accounts, and it invites all persons who wish to open such an account to make use of its facilities.

It offers to all depositors courteous and efficient service regardless of the value of their business.

EDWARD A. BROWN, President.
GEORGE H. PROUD, Cashier.

You will see something to interest YOU at the Civic Welfare Exhibit.

THE SAVINGS BANK OF NEWPORT.
(INCORPORATED A. D. 1819).

NOTICE.

The laws of Rhode Island require Savings Banks to publish in the month of July, 1913, a list of depositors whose books have not been presented at the bank within twenty years prior to June 30, 1913.

To avoid such publication, depositors and custodians of bank books are requested to present them at the bank to be written up. G. P. TAYLOR, Treas.

THE CENTURY STORE.
Founded 1796.

Special for Saturday, March 29th.
25 Evening Dresses at $12.50 each.

A beautiful collection of Dresses for receptions and evening wear in all the new pastel shades—lavendar, light green, Nell rose, light blue, pink, yellow, purple and white—daintily trimmed with laces, ribbons and flowers in the most approved styles, side draped effects—No two garments alike—

ANY Dress in this collection would be cheap at $19; some at $25.00.

SATURDAY only $12.50 each

HOSIERY.

Special values in Hosiery for men, women and children, "Onyx," "Gordon" and other well-known brands in tans, black or white—an endless line of styles and qualities; also complete range of sizes.

FOR WOMEN.

Lisle Hose in black, tan and white, extra good value at 12½c pair

Silk Lisle, Cotton, Silk Boot Hose in black, tan and white; one of our best values at 25c pair

Gauze Lisle and Silk Lisle, a special number confined to us; quality the best; usually sold at 42c.

Our Special Price 35c pair, 3 pair for $1.00

Finer grades of Silk, Lisle, Silk Boot; also all silk at 50c., 79c., $1.00 up to $2.00 pair

FOR MEN.

Cotton Hose all colors, good wearing, sizes 9½ to 11½, 12½c pair

Silk Lisle, or Plaited Silk, Cashmere, Cotton, various grades and weights, the best values we can procure, 25c pair

Special lot of Silk Hose in full line of colors; usually sold for 50c pair.. Our special 35c pr., 3 pr. $1.00

The Wm. Leys Dry Goods Co.,
135—137 Thames Street.
Agents for Pictoral Review Patterns and publications.

PROPER SUPERVISION NEEDED.

[Continued from Seventh Page.]

the money left from the bond issue goes into the general fund after all the costs of playgrounds have been settled and could then be available for other uses.

The mayor brought up the new King Estate park, where it seems the boys have been breaking glass and doing other things. The question is what should be done. There is an appropriation of $500 available for the Park Commission to use, and finally this matter was referred to a committee, to see the Park Commission and see what could be done about a caretaker. The police have had orders to look after this, but it seems to be a permanent job. It was thought that if a caretaker lived on the premises he could do better work in looking out for things. Aldermen Leddy and Kelly were appointed on the committee, the idea being to have action taken as soon as possible.

Alderman Kirby said the incandescent electric street lights had not been installed and it had been suggested that a contract should be signed before their installation. He had a draft of some of the ideas for the contract from the superintendent, the lights to be not less than 12 nor more than 14 feet above the ground, to be 60 candle-power, to burn all night and the price to be $25 a year. There are 18 now and he suggested that the contract make provison for any additional lights. The matter was referred to the city solicitor to prepare a contract.

Chief Kirwin had a question about contracting for coal. The board could allow him to contract only for what he could pay for this year. The facts were explained to him, that the board could give him authority to spend no money not already appropriated.

The Prairie Avenue electric light was suggested. Alderman Kirby said it was late, but it seemed to him that the chief should take action. If the pole line from Tew's court is defective the chief should condemn it, and if it is re-built he could have a line for the arc light. The chief made an explanation of conditions and promised to be at the meeting Tuesday with some facts.

The board adjourned.

NOTICE.
NICOL BUILDING & REALTY CO

As cold weather is coming and coal is high, please place your orders for storm sash and doors with us, as we can save you money. Bring in your plans if you intend to build.
Tel. 1843. Residence and shop 28 Newport avenue.

"SAFE" DEPOSIT
Means
SAFE from LOSS
SAFE from THEFT
SAFE from FIRE
Isn't it worth TEN CENTS a week to KNOW your valuables are SAFE?
Boxes $5 a year in our Safe Deposit Vaults—The SAFEST place in Newport.
NEWPORT TRUST CO.
303 THAMES STREET.
Be Sure to Attend the Civic Welfare Exhibit.

THE IMPORTANCE
Of prompt deposits is realized by prudent people.
Idle funds can no more increase than unplanted seed can yield a harvest.
The Certificates of Deposit issued by us enable your funds to grow at the rate of
4 Per Cent INTEREST.
AQUIDNECK NATIONAL BANK
UNITED STATES DEPOSITARY
NEWPORT, R. I.
CAPITAL $200,000.00.
SURPLUS & PROFITS (earned) $112,000.00.
BE SURE TO ATTEND THE CIVIC WELFARE EXHIBIT.

SPRING MILLINERY.
A Superb Array of Imported and Domestic Models
ON EXHIBITION.
AARON
BON TON MILLINERY.
233 Thames Street Phone 627

TEL. 1096.
1097.
We are prepared to deal in inactive stocks and bonds which are not listed on the Stock Exchange.
HORNBLOWER & WEEKS,
33 Bellevue Avenue, Newport.
GEORGE F. COZZENS, Mgr.
Boston. Chicago. New York.

FINANCIAL.

NEW YORK, March 28, Wall Street:—The market opened with Amalgamated Copper 70⅞, American Smelting & Refining 68⅛, Canadian Pacific 234, Erie 27⅞, Great Northern preferred 128, New York Central 104½, Northern Pacific 116⅞, Pennsylvania 118⅛, Reading 157⅞, Rock Island 21⅛, Southern Pacific 100⅞, Union Pacific 149⅛, United States Steel 60⅞, Lehigh Valley 155.

10—Buying of Reading, Union Pacific, Steel and Amalgamated was active when trading was begun today, and these stocks were advanced nearly a point each. The whole list, with a few exceptions, was slightly higher. Changes were restricted to fractions with the exception of Canadian Pacific, which rose 2⅜.

11—Convinced that the worst was over in the flood-stricken territory, traders bought stocks with confidence. Shorts were active buyers, but there were also aggressive operations for the long account.

Noon—Bulls were encouraged by the more favorable tenor of the flood news and went actively to work to mark up prices. They met with fair success, the decline bringing about an extended short interest in certain stocks. Improvement in financial conditions both at home and abroad helped the bulls. Seasoned dividend paying stocks were absorbed steadily. Gains in the principal stocks ran from 1 to over 2 points. Ponds were steady. Money on call, steady, at 4½ per cent; prime mercantile paper, 6 per cent. Exchanges, $280,231,638; balances, $11,375,611.

[Furnished by Hornblower & Weeks —33 Bellevue Avenue.]

March 28, 1913

	Closing
Amalgamated Cop.	72⅝
Am Smelt & Ref	59⅝
Anaconda Ming	37⅝
Atch Top & San Fe	102½
Baltimore & Ohio	100⅝
Beth Rap trans	88½
Canadian Pacific Ry	235
Chic Mil St. Paul	110¼
Erie	27⅞
Great Northern pref.	128¼
Interboro Met.	17⅛
do pref.	58¼
Lehigh Valley	155½
Louisville & Nash.	135
Missouri Pacific	37¾
N. Y. Cent. & Hudson	105⅝
Norfolk & Western	106
Northern Pacific Ry.	117
Pennsylvania R. R.	118⅝
Reading	159⅞
Southern Pacific	101¼
Union Pacific	150⅞
Utah Copper	53¼
U. S. Steel	61⅝
U. S. Steel pref.	107⅞

BOSTON MARKET.

Copper Range	45⅝
Cal. & Hecla	450
Miami	23½
North Butte	29⅝
U S Fruit	155
Nevada Cons	17⅝
Am Tel & Tel	133⅝
N Y N H & H.	118⅞
U S Smelters	41¼

STOP
KNOCKING AND KICKING
BY AVOIDING
THAT PARTICULAR TROUBLE
DO IT NOW. TELEPHONE 263.
THE BELLEVUE LAUNDRY
Will Make You and Your Linen LOOK AND FEEL BETTER.

Spears's New Cooking Range

Beats them all for continuous fire, day or night, abundance of hot water, and all kinds of cooking.

SOLD ONLY BY

WM K. COVELL.

The Bands That Bind

Hearts together seem to be in great demand at this season of the year.

Your ring is here, just what you want, no matter what price you wish to pay.

Our ring stock has just been filled up by a great variety of all that is latest and best. To buy before inspecting is often to invite dissatisfaction.

Engagement Rings $25.00 to $200
Wedding Rings from $5.00 upward

HERRMANN,
204 Thames St.

ABRAM ALMY CO.

Coal and Wood.

173 THAMES STREET.

Telephone 957.

VIRGINIA DARE WINES.
EXCELLENCE ASSURED.

		Per Bot
Virginia Dare 5's (white)		75c
" " 9's	"	40c
" " 5's	Pocahontas (red)	75c
" " 9's	" "	40c
" " 1-2 Pts.,	" "	25c
Imperial Blackberry Wine 5's		75c
" " " 9's		40c
Sparkling Burgundy, 1-2 Pts.		25c

JAS. H. DRURY & CO.,
243 and 245 Thames Street.

Lumber and Mill Work.

We sell Lumber of all kinds, including Shingles. We do Mill Work in all its branches. We sell Hardware; Paints ready mixed, Oil, Glass, Varnish, Putty Naphtha, Floor Wax, Stains, Fancy Glass, Burlap, Ceiling Canvas, Shellac, Artists' Material, Rubbish Burners, Wall and Floor Tiles, Carey's Asphalt Roofing.

We sell 4 barrels Dry Pine Kindling for $1; also Dry Pine Wood by the cord out or in 4 foot lengths.

Our Materials are good, our prices right.

69-73 MILL STREET.

HOWARD,
Painting Contractor,
Best Work in Every Branch of the Business.
OFFICE 31 EVERETT STREET.

NOVELTIES FOR EASTER.

Cut Flowers and Flowering Plants.

VIOLETS a specialty

Oscar Schultz,
18 Broadway. Tel. 1115.

3--SPECIAL BARGAINS--3.

This Week only.

Household Coffee, our leader, 27c per pound.
(Regular 30c grade).
All our 35c grade Teas.
(Japoora excepted.)
29c per pound, E. B., Oolong, Ceylon, Mixed, etc., 29c pound.
PILLSBURY FLOUR.
Per barrel $6.10.
Per ½ barrel (wood) $3.20
Per ¼ barrel (sack) 75c.

F. P. GARRETTSON & CO.
W. J. Creaney & Co., Successors.
Tel. 58 and 69. 15 & 20 Washington St.

SOCIETY NOTICES.

Advertisements which must concern members of the societies only, inserted for one cent a word with no charge less than ten cents.

CORONET COUNCIL, ROYAL ARCANUM. Regular meeting Friday evening, March 28, 7:30 o'clock. A. K. McMahon, Secretary.

WHERE TO GO TODAY AND TOMORROW.

Friday.

Channing Parlors—Reading of "Milestones" by Professor Thomas Crosby, Jr.

Rogers High School—Civic Welfare Exhibit.

Realty Hall—Band Hop.

Colonial Theatre—Vaudeville and Motion Pictures.

Saturday.

Opera House—"The Country Boy."

Skating Rink—Re-opening under new management.

Colonial Theatre—Vaudeville and Motion Pictures.

WOMEN ARE RESPONSIBLE.

Dr. Beck Asks Their Aid in Saving from Destruction Our Wild Bird Life.

To the Editor of The Newport Daily News:

Dear Sir: Dr. William T. Hornaday, director of the New York Zoological Park and author of "Our Vanishing Wild Life," is one of the most active and prominent Americans engaged in the present struggle to prevent the extinction of our wild birds and beasts. In a recent article, which he published in the New York Times, he points out the responsibility of women for the wholesale destruction of birds, and makes an appeal to the women for help to save from destruction our wild bird life. He speaks of the terrible destruction of bird life on Laysan Island—a small, barren bit of land in the North Pacific ocean, some 700 miles north of Honolulu; an island barren, with no attraction for man, and so left undisturbed. Here sea birds, the albatross, the tern, gulls and others found a paradise. Here they could rest, breed, live unharassed and undisturbed, and here these birds in unnumbered thousands were to be found.

The bird life of Laysan, ever since it became known, some 20 odd years ago, has been one of the wonders of the bird world. A man named Schlemmer bought a small vessel, hired two dozen laborers and sailed for Laysan, and turned these men loose upon this sea-bird wonderland, his object being to get a shipload of wings of the albatross, gulls and tern to be sent to the Paris market. The United States government learned of this raid and sent a revenue cutter to save the birds. When the cutter arrived 300,000 birds had been destroyed. A visit to the island two years later found the plain that had been crowded with bird life utterly deserted. Acres of bones were bleaching in the sun, in a shed were found 50,000 pairs of wings, which the cutter, when she confiscated Schlemmer's spoils of slaughter, had left behind on account of lack of carrying space.

An old dry cistern told a tale of practice so cruel as to be almost beyond belief. In it the bird pirates had confined the living birds by hundreds and starved them so that the fatty tissue next the skin would be absorbed, and thus lessen the work of preparation. Another practice was to cut the wings from the live birds and then leave them to die from hemorrhage and starvation. Dr. Hornaday asks: "What do women think of this trail of blood suffering and savagery along which their coveted ornaments have come?"

That women should do all they can for the saving of birds is particularly fitting, since it is their sex that has incited the slaughter and is responsible for its continuance. Certainly the best American women and women of the right feeling will gladly give their aid to bring to an end such conditions. There is much they can do by influencing their friends, through their societies and organizations, arousing public sentiment and inspiring necessary legislation. Just now the thing of greatest importance is to induce Congress to put into the forthcoming tariff bill a section prohibiting the importation of the skins and plumage of wild birds. The best way to do this is to write a strong letter to Hon. Oscar W. Underwood, chairman of the ways and means committee, Washington, D. C., assuring him that the best American women desire, and will support by every means in their power, such a bill. I ask the ladies and men of Newport to give their aid. A letter that takes but five minutes' time if written now will be of the greatest value.

Horace P. Beck.

Newport, March 27, 1913.

ELECTION OF OFFICERS.

Land's End Lodge, Loyal Order of Moose, at its annual meeting Thursday evening elected the following officers for the year:

Dictator—James W. Thompson.
Vice Dictator—Charles E. Brice.
Prelate—Henry G. Lynch.
Secretary—Thomas F. Reagan.
Treasurer—Samuel P. Vetters.
Sergeant-at-Arms—Michael J. Burns.
Inside Guard—James B. Goss.
Outside Guard—Patrick T. Shea.
Marshal—Henry Rathkamp.
Trustees—Charles H. Sullivan, John O'Neill, C. Edward Gillen.
Physician—Maurice J. Butler, M. D.
Delegate to Supreme Convention—Frank W. Putnam.
Alternate—Franklin C. Parsonage.

The Onward Society of the Thames Street Methodist Episcopal Church held its annual meeting Thursday evening, serving a supper to friends and members of the official board of the church. The following officers were elected for the ensuing year:

First Vice President—Mrs. Charles S. Goddard.
Second Vice President—Mrs. Robert L. Oman.
Third Vice President—Mrs. John Bailey.
Secretary—Mrs. George E. Bailey.
Treasurer—Miss Annie Peckham.

An official of the Pennsylvania road says the flood damage to railroad lines centering in Indianapolis alone will amount to $25,000,000. This loss is borne by all the lines entering this city.

NEW FRESH-MINED COAL
In all sizes and clean from the yards of the
PERRY COAL COMPANY.
Offices 197 Thames Street.

OUTDOOR RECREATION AND EDUCATION AT THE WELFARE EXHIBIT.

This phase of attention given the youth of today is attracting more and more interest because of the proved benefits in the development of the minds and bodies of the future citizens. One of the rooms at the Rogers has been largely devoted to the exhibits of the Boy Scouts and the Camp Fire Girls, while there are other displays of possibilities in this line by unorganized lovers of nature. There is a wealth of information here for those interested.

A BACK-TO-THE-FARM PLAY.

Typical Boarding-House Table Scenes in "The Country Boy."

In "The Country Boy," which the Henry B. Harris estate will present at the Opera House Saturday, Edgar Selwyn has pictured the happenings at a typical theatrical boarding-house table in the city of New York. All the types of the Great White Way come in one by one, including a chorus girl, a near prima donna, a sidewalk ticket speculator, a down-on-his luck newspaper man, not to forget the all-pervading mistress of the house who sits at the head of the table with her star boarder at her right, monarch of all she surveys. The situation in humor and interest is declared to equal the famous dressing room scene in "The Chorus Lady" and the poker game in "The Traveling Salesman," the fun is fast and furious, with an occasional under-current of pathos and tragedy.

The theme on which Edgar Selwyn builded his comedy is one which much occupies the public mind in this day when "back to the land" is an economic cry. A rustic youth goes to New York seeking his fortune and experiences certain profound disillusionments in that quest, and finally returns to his home determined to fight it out on the old ground. There with the aid of a friend whom he made in the big city, and who had longed for the quiet of a little town, he establishes himself successfully as the proprietor of a country newspaper, wins the regard of the community and the hand of the girl he loves. Thus is the dream of nine out of ten of the workers in the field of "metropolitan journalism" happily realized, though in real life few of the dreamers are ever lured away from the game as it is played in the big cities.

LOCAL AND UNIVERSAL.

"Bunty Pulls the Strings" Shows the Human Heart the Same Everywhere.

"Bunty Pulls the Strings," Graham Moffat's quaint comedy, which comes to the Opera House next Wednesday, was unquestionably the novelty of the theatrical world for the past season. It has just closed a sensational run at the Comedy Theatre, New York, and Newport is to be one of the first outside cities to see the original imported company which Messrs. Shubert and William A. Brady organized.

It is delightful and wholesome, breathing of the pure air of an open world. Following but lightly the necessities of dramatic art, it triumphs in something finer and more profound, in the intimacy with which it recalls, rather than interprets, the primal, unsophisticated sympathies of human nature. It is as local and as universal as "Shore Acres" or "The Little Minister" and wins its way to the heart because it has followed the truth that the human heart is the same among the heather dells as among the musk-scented nights of the Thracian wilderness. The utter simplicity of the play, profound as it is amusing and touching, gives to it that voice of reality which constitutes the highest achievement in art. The story of "Bunty" is wholly bare of thrill, and barren of all that is spectacular.

The company includes Molly Pearson, Edmund Beresford, Vera Pole, Ethelbert Hales, Sanderson Moffat, Amy Singleton, Margaret Nyllor, J. E. MacGregor, Marjorie Davidson, Leonard Booker and others.

DEATH OF MRS. GILMAN.

Mrs. Alice C., wife of Arthur L. Gilman, who died at her home on Madison Court, at an early hour Thursday afternoon, had been an invalid for the past eight years and death came as a happy deliverance from her sufferings. Her patience and Christian fortitude sustained her to the end. She was the daughter of the late Charles C. and Elizabeth A. Austin, and is survived by her husband and five children—Mrs. Edward J. Lamb of Brooklyn, Mrs. Henry W. Stratton of this city, Henry A. and Charles E. Gilman of New Bedford, and Alfred E. Gilman of this city.

THURSDAY A RECORD-BREAKER.

Attendance at Exhibit Nears 1,800 Mark, With No Children in Evening.

Ballot-Box Stuffing Results in No Count of Votes—Entertainments Almost Continuous.

The interest in the Civic Welfare Exhibit at the Rogers High School is steadily increasing. On the opening day the total attendance was a little over 1,100 and the managers thought that was a good record. Wednesday the number jumped to about 1,400 and it was evident that the Exhibit was advertising itself in a most satisfactory manner. Thursday, however, was a record-breaker. In the afternoon, in spite of the very stormy weather, the clicker at the door showed a total attendance of 795, and in the evening, beginning at 7 o'clock, there were 965, making a total attendance for the day of 1,760, and it is possible that in the rush of visitors at several times during the evening the counter did not register all who came. The evening attendance was especially gratifying, as for the first time children under 15 years were not admitted, and the visitors were of the class who could derive the most profit from the Exhibit.

The management had arranged an almost continuous performance of entertainments in the Assembly hall, with moving picture exhibitions, stereopticon talks, Camp Fire Girls' demonstrations, singing and dancing, and each time the hall was filled. In the afternoon Mrs. Alfred G. Langley conducted a story hour in the Children's Library which attracted so large an audience that it has been decided to have this afternoon's story telling in the Assembly hall so that all may hear.

Among the afternoon entertainments the feature was the demonstration by the Camp Fire Girls, as given by them in their meetings every month. The girls, 12 in number, wore Indian costumes, made by themselves, and on the platform was a stage. Miss Mary Holland acted as accompanist and during the ritual Miss Mabel Simpson sang.

Much interest has been taken during the exhibit in the Camp Fire Girls. This is a new organization for Newport and now numbers 22 girls, from 12 to 20 years old. Miss Helen M. Emery is the guardian of the camp and the younger girls, and Miss Leonora McCarthy the guardian of the older girls. The organization has three ranks—wood gatherer, fire maker and torch bearer. A girl on joining becomes a wood gatherer and receives from headquarters a silver ring. She expresses her desire to keep the law of the Camp Fire Girls, which is to "seek beauty, be trustworthy, give service, hold to health, be happy, pursue knowledge, glorify work." Through several months of daily attainment she may become a fire maker and be entitled to wear the bracelet. The rank of torch bearer is won by still greater achievement. Besides these definite requirements, a girl must choose a certain number from more than 200 elective honors, which are arranged in seven groups. Different colored beads are given for honors won in each group. The passwords of the order are Work, Health, Love. From the first two letters of each word comes the cheer "Wohelo."

Under the direction of Miss Marguerite L. Ferrin, Cranston Grades I and II sang three songs and Dr. Gardner T. Swarts, chairman of the State Board of Health, gave a talk on "The House Fly," illustrated by slides and moving pictures. In a vivid way he spoke of the fly as a transmitter of disease. The anatomy of the insect was illustrated and described, germs adhering to the wings and legs and left everywhere it alights. The fly, because of its thousands of eyes, is a difficult insect to kill. It should be killed outright, as it is a scavenger which lives and grows on filth.

Flies are bred largely in manure pits, but if these are carried away once in 12 days no harm is done, since it takes that time to breed them. There should be no flies in the houses, and grocery stores and markets, where they congregate in droves, should not be patronized. One fly can carry millions of typhoid fever germs, and they should be especially "swatted" in times when contagious diseases are prevalent. Dr. Swarts urged the children to start in June a crusade against flies.

"The Ambitious Fly;" "The Fly Pest" and "Summer Babies," moving picture films, were shown and described. The last film is an interesting story of Priscilla, a district nurse on her rounds in a large city in the summer.

In the evening 12 Rogers High School girls in middy blouses gave pleasing fancy dances on the platform, Mrs. P. H. Slocum accompanist. Dr. E. V. Murphy spoke of tuberculo-

[Continued on Eighth Page.]

FAIL TO MATERIALIZE.

Shove Mill Prosecution Saving Ammunition, and Oyster Case Re-Assigned.

The trial of the Shove Mill robbery cases, assigned to come up before Judge Franklin in the district court this morning, failed to materialize, it being evidently the object of the town to save its ammunition for the trial in the superior court and not to disclose its case at this time.

Mr. Clark Burdick was present in behalf of the town of Tiverton and ex-Mayor Coughlin of Fall River appeared for the defendants—William Holden and J. William Dacey of Fall River and Felix Breault of Swansea, Mass., all of whom were present.

Mr. Burdick said that, as all the defendants had been indicted by the grand jury on counts involving practically the same charges, it was decided that it would save expense to the state to discontinue and hold their evidence for the trial in the superior court.

It is evident that the state has been saved considerable expense by a discontinuance of the cases. The witness fees alone, Clerk Kelley has estimated, would amount to $400, which is the largest amount required for a single case in a long time. This is accounted for by the fact that there are two cases against each of the three defendants, which makes it necessary to pay each of the 16 witnesses in each case six times. In addition to the $400 for witness fees, it cost the state approximately $100 merely to summon the witness, to say nothing of the mileage bill.

The other case slated for trial was a charge against William Koehler for taking oysters from the leased beds of the American Oyster Company. The case was re-assigned for trial, because the inability of some of the witnesses from Hog Island to be present, due, it was explained, to the high seas, which made it impossible to put out from Hog Island today.

INSTRUMENT INSTALLED.

Piano Orchestra at Rink Given a Private Demonstration.

The Wurlitzer piano orchestra was installed in the roller skating rink Thursday, and in the evening there was a private demonstration of its music-producing qualities, a number of citizens having been invited by Manager Soreiro to hear the instrument. It has a remarkable range, playing continuously for an hour and a quarter without re-winding, or may be played by an individual at the piano, producing any tune in this way which has not been placed in the instrument. It is equivalent to a ten-piece orchestra, with horns, flutes, violins, clarinets, automobile horns, bells of various characters and a tambourine. The instrument was installed by the head mechanic from the Wurlitzer works.

The large electric sign over the building has been placed in position and connected, so that it may be lighted this evening. There is no mistaking the sign; it tells its story from almost any distance.

ANDREWS AND CHAPIN TO SPEAK.

At the next meeting of the Narragansett Fellowship Club, which will be held at New Bedford Monday, April 7, General Secretaries E. O. Andrews and W. H. Chapin of this city will be among the speakers. The subject of the meeting will be "Public Speaking and Reports." This will be discussed by six speakers, assisted by members of the Club, in two divisions—first, the public speaking of employed officers; second, the written reports of employed officers. The speakers will be W. H. Chapin and E. O. Andrews of this city, Roger W. Nichols of New Bedford, General Secretary Dodge of Fall River, Mr. Miller of Taunton, Mr. Milligan of North Attleboro and L. E. Hawkins of Providence.

TIVERTON WOMAN DIES IN FALL RIVER.

An attack of heart failure caused the death in Fall River, Thursday afternoon of Mrs. Mary M. Nickerson, a well-known Tiverton resident, who had gone to that city to do shopping in company with her sister, Sarah Manchester. They were about to return to Tiverton, when Mrs. Nickerson was fatally stricken. She was assisted into a doorway, but passed away before medical aid could be summoned. Medical Examiner Gunning was called and after rendering an opinion of death due to heart failure gave permission to have the body placed in care of an undertaker. Mrs. Nickerson was in her sixty-fifth year and the wife of Captain George Nickerson, a seafaring man of Tiverton. Four sons also survive, one of them living in Kansas.

PROPER SUPERVISION NEEDED.

Mr. North, National Expert, Distinguishes Between Playgrounds and Play Fields.

Aldermen Consider Variety of Matters, Including of Course Fire Apparatus.

The Board of Aldermen had various matters for consideration at the regular meeting Thursday evening. Not much was done, but there was a good deal of talk, from playgrounds and play fields and their proper management to whether or not a part of the Richmond lot could be used for a quarry, the care of the King estate, the matter of a new pole line down Catherine street, a fence at the Old cemetery and various other matters, including of course the inevitable fire engine. Chief Kirwin was present and took an interest in what was said about fire apparatus. Assistant Engineer Lawton was also on hand; he was much interested in the talk Tuesday evening and anxious to learn all he could. There was also a large number of others present. Mayor MacLeod presided and all the members were in attendance.

The usual weekly pay rolls were approved, for the following amounts: Highway department, $639.77; police, $991.43; fire department, $547.24; city officers, $252.35; firemen in theatres, $30. Monthly pay rolls were: Police $156.56; Police Relief Association, $807.98; city officers, $2,731.47; Rev. Julius Bloch, $100; Touro Synagogue fund, $58.32. Quarterly pay rolls for the fire department, $3,483.75. The bill of the city against the Touro Street fund for $5.65 was ordered paid.

The claim of James Connell was presented through his father, John Connell, for $2,000 damages, on account of being injured on the morning of February 15, when the hook and ladder truck responding to an alarm of fire tossed the little fellow about and inflicted rather serious physical injuries. Claim was made for $77 for doctor's fees, $5.60 for medicine, $60 for nursing and $1,857.40 for general injuries. Alderman Albro moved that a hearing be given, as it was not necessary to ascertain if this had happened; everyone knew it. Mr. Mahoney, who appeared for the claimant, said the city physician had been called in consultation on the case and knew about the injuries. It was voted to have the firemen on the truck, the city physician and any others who knew about the case summoned to the hearing, which was set for Tuesday, April 8, at 8 o'clock.

A petition from M. J. Kirby and others asked for improvements to Garfield street, so that in rainy weather residents may reach their homes without calling for a boat. This was referred to the street commissioner to report.

The petition of Ernest Boudreau and others for a sewer connection, probably an extension of sewer, on Peckham avenue, was referred to the street commissioner.

A communication was received from the city treasurer, asking for the office now occupied by the tax collector, as he needs more room.

The communication from the Newport Engineering Works, handed in at the meeting Tuesday, was formally received without being read.

Alderman Kirby reported on the petition for an electric pole on Wesley street, that there is objection to locating it where suggested, but if placed 25 feet to the east of the proposed location there would be no objection. Permission was given to locate it as suggested.

Licenses were granted to M. A. Ross for intelligence office, O'Connell & Brynes for billiard table, A. Solomon for junk shop and junk gathering, and J. M. Openshaw and William Koschny as plumbers.

A communication was received from John A. Norman and Joshua Stacy, withdrawing their offer of their land near the present quarry as a quarry site for the city use.

A communication was received from DeBlois & Eldridge, enclosing one from Louis Sachs in relation to the Ocean House site. Mr. Sachs offered to sell the entire plat to the city for one half the assessed value, this last year being $133,700. The offer holds until noon of April 15, and the city will be allowed five years to pay for the land, interest being at 5 per cent.

Mayor MacLeod said Mr. Franklin H. North, secretary of the National Playgrounds Association, had been in the city, consulting with the Council committee in making plans for the new playgrounds and would give any information he possessed if the board wished to ask questions. It was suggested that perhaps if Mr. North would say something it would accomplish the desired end.

Mr. North said there is a distinction between playgrounds and play fields.

[Continued on Seventh Page.]

Mortgagee's Sale.

BY VIRTUE of the power of sale contained in a certain mortgage deed made by William H. Hammill and Hannah L. Hammill, his wife, in her right, to the Savings Bank of Newport, dated October 1st, A. D. 1903 and recorded in Volume 14 at page 518 of the Land Evidence of the Town of Jamestown in the County of Newport and State of Rhode Island, breach of the condition of said mortgage having been made and still existing; the said Mortgagee, will sell at public auction, on the premises hereinafter described on Monday, the 14th day of April, A. D. 1913, at 12 o'clock, noon, all the right, title and interest which said William H. Hammill and Hannah L. Hammill had at the time of the execution of said mortgage and did by said mortgage convey, in or to that certain lot or parcel of land, situate in the said Town of Jamestown, with all the buildings and improvements thereon, bounded and described as follows: Northerly by land of Susie Dodge eighty feet; Easterly by Lawn avenue one hundred and twenty five feet; Southerly by Narragansett Avenue eighty feet; and Westerly by land of Matthew H. Kelley one hundred and twenty five feet; said premises being all that was granted by said mortgage deed, which deed is hereby made part hereof.

And the said mortgagee hereby gives notice that it intends to bid for said property at said sale thereof.

THE SAVINGS BANK OF NEWPORT,
by Grant P. Taylor, Treas.

March 21, 1913.

COAL
In all sizes.
WOOD
For open fires.
—AND—
KINDLINGS
HEIRS GEORGE BOWEN.
Tel. 916.

NEW BOOKS.

INVADERS,
Frances Newton Symmes Allen.

Judgment House,
Gilbert Parker.

Mischief Maker
E. P. Oppenheim.

Heart of Hill,
John Fox.

Amateur Gentleman,
Jeffrey Farnol.

HART,
202 Thames Street,
Tel. 304.

Carr's List.

THE HEART OF THE HILLS, John Fox, Jr., author of The Trail of The Lonesome Pine.
ONE WOMAN'S LIFE, by Robert Herrick.
THE CASE OF JENNIE BRICE By Mary Roberts Rinehart.
—ALSO—
Prayer and Hymnals, Bibles and Easter Cards.

DAILY NEWS BUILDING.

COUNTER CLEARING SALE

SATURDAY

—AT—

"The Lappin Store

—OF—

The M. J. Doran Co."

ODD LOTS,

BROKEN SIZES

And discontinued lines to be closed out regardless of cost.

Its the room we want— we are making big alterations and re-arranging departments.

There are scores of other items besides the following:

25c. and 50c. Neckwear (soiled)	5c.
1.00 Lace Veils	50c.
9c. Ribbons	yard 3c.
5c. Ribbons	yard 2c.
1.00 Long Silk Gloves. (Small sizes)	25c.
Ruchings and Pleatings, yd.	10c.
1.00 German Silver Mesh Bags	39c.
Childrens Sweaters $2.50 kind	1.00
25c. Children's Hose	19c.
Children's 50c. Union Suits	29c.
1.00 Wrappers	39c.
10.98 Long Coats	2.98
9.98 One piece Dresses	3.98
5.00 All Wool Skirts	1.98
18.50 Evening Coats	5.00
25c. Lace Trimmed Drawers	17c.
Hats, Caps and Bonnets	10c.
1.50 and 1.98 Shirt Walsts	98c.
1.00 Knitted Slippers	49c.
50c. Knitted Slippers	25c.
Germantown or Eiderdown Yarns,	5c.

LACES—1c., 3c., 5c., 9c. per yard instead of from 5c. to 50c.

The Lappin Store
—OF—
The M.J. Doran Company.